THE WEATHER.

Generally fair Thursday; Friday fair, light northwest winds.

THE WILMINGTON MORNING STAR

FOUNDED A. D. 1867

TO ADVERTISERS!

The Star now has a very much larger number of readers than ever before in the forty odd years of its history. We can quote you a very attractive proposition.

VOL. LXXXVII—NO. 48. WILMINGTON, N. C., THURSDAY MORNING, NOVEMBER 17, 1910. WHOLE NUMBER 13,455.

Library of Congress.

TAFT AT DINNER GIVEN IN PANAMA

Declares United States Has No Desire to Annex the Republic.

SPENT AN INTERESTING DAY

President Was Guest of Panama Executive—Relations Most Cordial —Visit to the Great Cut Feature Yesterday.

Panama, Nov. 16.—President Taft tonight effectually disposed of the report that the United States was likely to annex Panama. At a dinner given in his honor by President Arosemena and attended by 200 prominent officials, diplomats and merchants, President Taft aroused declared that the American people would feel utterly dishonored in annexing Panama, unless some conduct on the part of the Panama pople left no other course. This contingency Mr. Taft was sure would never arise.

The President arrived at Panama at 6:30 o'clock this evening from Culebra, after spending an interesting day in the great cut, where he was completely surrounded, often times with giant shovels, puffing drills and hurrying dirt trains, while occasional distant blasts sent up tons of rocks. The recent land slides were visible, but they were in no wise disturbing the President or Lieutenant Colonel Goethals, the latter saying that they will be taken care of as they occur, until the degree of wall slope prevents a recurrence.

The president this afternoon reviewed the marines at Camp Elliott, later hearing grievances committees, who asked for an increase in pay. This, however, is not likely to be granted in view of the fact that the wages of the men are already higher and the cost of living much lower than in the United States.

Immediately on his arrival in Panama the President proceeded to the American legation where he was called on by President Arosemena. Mr. Taft returned the call at the Palace and then proceeded to the banquet.

A cordial address was made by the Panama President. After referring to the rlations between the United States and the Panama republic, which relation President Taft declared, "neither calls for or permits annexation," th President said:

"We are here to construct, maintain, operate and defend the world canal which runs through the heart of your country and you have given us the necessary sovereignty and jurisdiction over that part of your country occupied by the canal to enable us to do this effectively. We do not wish any further responsibility in respect to your government than is necessary in carrying out of our purpose to construct and maintain this canal. W have no desire to add to the territory under our jurisdiction, except as the operation of the canal may require it.

"We guarantee your integrity as a republic and for us to annex territory would be to violate that guarantee, and nothing would justify it on our part so long as Panama performed her party under the treaty.

"I wish to make this statement as emphatic as possible, because irresponsibile persons, without the slightest foundation in fact, have started a rumor that my visit to the Isthmus is for the purpose of promoting annexation, when nothing could be further from the truth. Panama can not b too prosperous, too healthy, too strong a government for the United States and I know I speak the unanimous voice of the people of the United States when I say that they would be most reluctant to have to take over the responsibilities of government beyond the canal zone, and would feel utterly dishonored in so doing unless there was some conduct on the part of the Panama people which left them no other possible course.

"I am glad to say that there is not the slightest indication or probability that the Panama people will ever prsue a policy which would require such a change in the present most satisfactory relations between the two republics."

CUSTOM FRAUD ALLEGED.

True Bill Against Steward of Steamer and a Merchant.

Norfolk, Va., Nov. 16.—The Federal grand jury today returned true bill indictments in cases of alleged customs violation against Nicholas Iiquiris, formerly steward of the British steamer Celtic Princess, and Harry A. Morwitz, a merchant of Newport News, Va. Liquiris was indicted for importing merchandise without paying proper customs duty and Morwitz for receiving and buying certain merchandise knowing the same to have been imported contrary to law. Not a true bill was returned in the case of H. Lawrence, an officer of the steamer Celtic P ncess, charged with interfering with customs officers.

ACCIDENTS MARRED AVIATION EVENTS

Successful Flights by McCurdy and Ely in News & Observer Meet.

AN AUTOMOBILE RAN AMUCK

Five Persons Injured, Two Perhaps Fatally—McCurdy Machine Damaged in Two Rapid Descent —Programme for Today.

(Special Star Telegram.)

Raleigh, N. C., Nov. 16.—McCurdy and Ely gave successful flights here this afternoon at the News and Observer aviation and automobile meet, using Curtiss bi-planes.

In alighting, McCurdy, whose machine was going at over 60 miles an hour, in avoiding running into a fence crowded with people, swerved his machine to the right while it was running on the ground and the lower left hand plane was broken and torn, putting the machine out of commission.

Flights will be made again tomorrow howevere.

Between the events of the autobile race and the aeroplane meet, five women were injured as an automobile broke through the race track rail and plunged into the crowd on a turn.

The car, a Jackson, 40-horsepower, was being driven by Mrs H. D. Woolcott, of this city, her husband with her. It swerved on the turn and the end skidded, the car going through the fence and down a five-foot embankment. The car smashed into the crowd and injured five wo en, three white, of Wake county: Mrs. A. H. Mooneyhan, ankle and three ribs broken; Miss Sallie T. Lineberry and Miss Eula Bacom, of Apex, N. C., bruised; two colored, of Durham, Ada Bryant, skull fractured; Alice Castlebury, injured about shoulders. The condition of Mrs. Mooneyhan and Ada Bryant is critical.

Mrs. Mooneyhan is the wife of a member of the merchantile corporation of the Dobbin Ferrell Co., here.

Mr. and Mrs. Woolcott were speeding their Jackson car around the race track, Mrs. Woolcott at the wheel when the car skidded, and plunged through a fence into the crowd of spectators. Mrs. Woolcott fainted, her husband seized the wheel and shut down the power. Neither of the Woolcotts nor the machine was seriously injured.

However, the car ran over Mrs. Mooneyhan, breaking a leg, and inflicting internal injuries. Alice Castlebury, colored of Durham, and her skull fractured. Ada Bryant, also of Durham, was terribly mangled, there being no hope for the recovery of either of them and only a fighting chance for Mrs. Mooneyhan.

The flying machines manned by McCurdry and Ely, made the sucesssful flights between 4 and 6 o'clock. McCurdy was first with a flight that, circling the race track, extended some distance to the eastward, but when he made his descent he alighted at such high speed, he would have crashed into the race track fence. But for the machine having careened so as to dig the right plane into the earth, it would have been wrecked and possibly the aviator injured. Th right plane was smashed and the machine was otherwise injured.

The automobile races resulted: First prize, E. B. Lyon, Durham, driving a Thomas Flyer; second prize, H. D. Woolcott, driving a Jackson; third, C. B. Parks, driving a Hudson. There were 12,000 spectators.

POPULATION OF 'FRISCO.

Census Shows Increase of 21.6 Per Cent.—Other Cities.

Washington, Nov. 16.—The population of San Francisco is 416,912, according to the statistics of the Thirteenth census made public tonight. This is an increase of 74,130 or 21.6 per cent., over 342,782 in 1900.

Population statistics were made public this afternoon for the following California cities:

Oakland, 150,174, an increase of 83,214 or 124.3 per cent.; compared with 66,960 in 1900.

Berkeley 40,434; an increase of 27,220, or 206 per cent., compared with ,214 in 1900. Alameda, 23,383, compared with 16,464 in 1900.

The population of the State of Indiana is 2,700,876. This is an increase or 184,414, or 7.3 per cent., over 2,516,462 in 1900. The increase from 1880 to 1900 was 324.0 or 14.8 per cent.

The population of Great Falls, Mont., is 13,948, a decrease of 982 as compared with 14,930 in 1900. Director Durand in a statement said the Great Falls returns as originally received showed a total of 23,324 or 8,376 more than the correct count. The director attributes the attempted padding to three out of twelve enumerators of the city, 60 per cent., of whose returns, he says, were fraudulent. The three men were arraigned and two of them sent to jail for 24 hours each and fined $150 each, while the third was in prison for 48 hours and fined $200.

HIS DEATH ANNOUNCED.

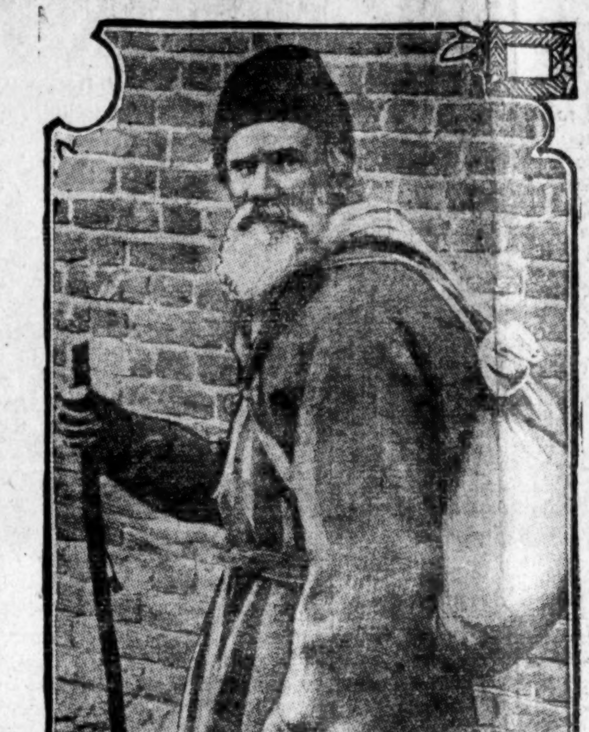

COUNT LEO TOLSTOY

AN UNVEILING AT SALISBURY

Handsome Monument Given by Pennsylvania in Honor of Northern Soldiers—Given Ovation by Carolinians.

Salisbury, N. C., Nov. 16.—With impressive ceremonies the State of Pennsylvania today unveiled a handsome monument in the Salisbury Federal cemetery in honor of 2,500 Pennsylvania soldiers buried here during the Civil War.

Arriving here on a belated special train from Philadelphia, Governor Edwin S. Stuart, of Pennsylvania, his staff, a company of Federal soldiers, and several hundred survivors of the Civil War, were given an ovation in North Carolina by Governor W. W. Kitchin, assisted by State officials and citizens of this city.

The monument which was erected at a cost of $15,000, was presented to Pennsylvania by Major Louis R. Fortescue, of Philadelphia, and was accepted in a fitting speech by Governor Steuart. Governor Stuart also presented the shaft to the National government; and it was accepted by General U. S. Mills, as a special representative of the United States.

The monument was formally unveiled by Miss Elizabeth Walker, a daughter of Colonel James D. Walker, of Pittsburg. It consists of a granite base on which hest huge block marble pillars bearing a dome on the apex of which is a bronze figure representing a prisoner of war.

WALKINS' TRIAL MONDAY.

Constable Who Shot John H. Bunting. —Agreement Reached.

(Special Star Telegram.)

Asheville, N. C., Nov. 16.—An agreement was reached today between Solicitor Brown and interested attorneys to call the case of the State against F. C. Watkins for trial in the Superior Court Monday, before Judge Council. Watkins who killed John H. Bunting, a prominent Wilmington man, and seriously wounded P. C. Collins, of Hilsboro, night of August ..., 1909, at the Gladstone Hotel, at Black Mountain, faced a jury over a year ago, but the case resulted in a mistrial. Both sides are now determined to fight it out again, and witnesses, from several hundred miles distant, are expected to be on hand. Watkins was constable of Black Mountain and claims self-defense.

TWO MEN SMOTHERED.

Negro Laborers Victims in Charlotte Cotton Oil Plant.

Charlotte, N. C., Nov. 16.—Alexander P. Stevenson and Will Long, negro laborers at a local cotton oil plant, were smothered to death today under a quantity of cotton seed. The men were engaged in shovelling the seed into a tunnel when without warning the bank of seed on each side, reaching a height of about fifteen feet, began caving, burying the men before they could be saved.

MEAT REDUCTION FICTITIOUS

Caused by Deliberate Manipulation of Market Declares Dr. Wiley.— Released Their Hold "to Get a Fresh Grip."

Washington, Nov. 16.—The so-called reduction in the price of meats is a deliberate manipulation of the market, according to Dr. Harvey W. Wiley, chief of the Bureau of Chemistry of the Department of Agriculture, in a statement made here today.

"The interests which manipulated the prices upward," said Dr. Wiley, temporarily have released their hold on our throats for the purpose of getting a fresh grip. The so-called reduction in meats is fictitious. It's manipulation was deliberate, just as the increase in prices was unjust, unreasonable and uncalled for by conditions prevailing throughout the country. The prices were fictitious at the top notch because they were forced there arbitrarily by the interests.

"Developments will show that the interests are after some one. It may be some independent movement they hope to drive from cover."

Secretary Wilson said today that the announced reduction in prices was abnormal. He said it was due to the fact that the drougnt in the cattle-raising country had increased the cost of hay. The farmer with cattle on his hands must pay $35 a ton for his hay and rather than do this, he was sending his cattle and sheep to market. This accounted for the sudden tumble in prices he said.

"This tumble is not all normal and will not all be permanent,' declared Secretary Wilson, "but a plentiful corn crop and plenty of grain will enable the farmer to feed freely and we should get a lower level of prices. Lower prices are certain to come, provided that somewhere between the farmer and the consumer there is no combination nor agreement to keep prices up."

TO GIVE MILLIONS.

Andrew Carnegie to Celebrate 75th Birthday With Big Gift.

Pittsburg, Nov. 16.—Andrew Carnegie will celebrate his 75th birthday this week by making a gift of three and one-half million dollars to the Carnegie Technology schools in Pittsburg. This was announced tonight by Wiliam M. Frew, president of the board of trustees of the school, following an executive meeting of the board. One million five hundred thousand dollars will be put at once into building and equipment and $2,000,000 will be forthcoming as endowment.

Mr. Carnegie has previously given $20,000,000, which went to found the institute here, including a library, museum and concert hall for the technical schools. The plans for the latter which provided accommodation of over 3,000 students, will now, with the additional million and a half, be carried to completion. On a recent visit to Pittsburg, Mr. Carnegie said that he was perhaps prouder of his schools than of any other philanthropic venture.

DEATH OF TOLSTOI IS NOW REPORTED

London Papers Announce Demise But Other Dispatches Are to Contrary.

WRITER ILL FOR SOME TIME

Conflicting Reports Leave Question of Doubt—One Dispatch States He Has Passed the Crisis. Other Rumors.

London, Nov. 16.—All the London morning papers announce the death of Count Tolstoi, based on special dispatches to a news agency from St. Petersburg and Moscow, and publish long memoirs.

After the issuance of the papers there was a considerable element of doubt as to the actual death of Tolstoi, following the receipt of a Russian news agency dispatch from St. Petersburg stating that the death of Tolstoi was unconfirmed.

The Times publishes a dispatch from St. Petersburg, timed 1:51 A. M. as follows:

"News of Tolstoi's death reached here only a few minutes before the dispatch of this telegram. No details are yet known here. Conflicting rumors prevailed the whole of yesterday. It seems that the journey in a crowded train from the monastery during which Tolstoi was compelled, by lack of room to stand on the platform, exposed to bitter cold and rain, was the direct cause of the inflammation of the lungs, which unhappily proved fatal.

News at St. Petersburg.

St. Petersburg, Nov. 16.—The report of the death of Count Leo Tolstoi at Astapova was received here last night by the various newspapers and agencies. The Novoe Vremya's Moscow correspondent first telegraphed that Tolstoi was dead, but at an early hour this morning he sent a further dispatch saying that a message had been received from Astapova that Tolsti was living and that the crisis of the disease had been passed.

At 4:15 o'clock this morning the Vestnik News Agency reported that the death of Tolstoi was not confirmed.

The reports emanating from Astapova, where Tolstoi has been lying with a high fever for two days, have been conflicting throughout. The official diagnosis as given by the attending physicians Tuesday night was that Tolstoi was suffering from an inflammation of the lower lobe of the left lung, but that no immediate danger threatened. His heart action at that time was said to be good and his temperature was practically normal.

Only the day before, according to the doctors, Tolstoi's temperature was 104 and he was in a delirious state. On Wednesday the attending physician confirmed the original diagnosis, but added that the inflammation was spreading and that the condition of the patient was critical, although not hopeless. His temperature during the night rose to 103.64 and he had an attack of bleeding from the lungs. Some time later it was reported that his temperature had fallan to 98.6. Then came the report of his death and finally a message from Astapova that he had successfully passed the crisis of the disease.

Roanoke, Va., Nov. 16.—The synod of Virginia and the Southwest Virginia synod of the Lutheran church in joint session at Salem, Va., tonight reached a decision to remove the Marion Female College, from Marion, Va., to Salem. The institution has outgrown its present buildings. Salem and Roanoke together gave a site and $10,000 to secure the college for Salem. The only other Lutheran Female College in the South is located in North Carolina.

OUTLINES.

Resolutions were passed at the convention of the Catholic Societies in New Orleans yesterday denouncing the officers of the new Republic of Portugal and the National Educational Association—Dr. Wiley, of the Department of Agriculture, declared yesterday the reduction in the prices of live stock was due to manipulation on the market——A statue presented by the State of Pennsylvania in honor of the soldiers of that State, who died in prison at Salisbury, N. C., during the war, was unveiled yesterday. ——Premier Asquith will make an official statement to Parliament Friday, but little hope is entertained of clearing up the veto bill matter.——The entire stock of Joseph Brooke Co., the English woolen firm, was seized by the government in New York yesterday, on account of alleged customs frauds.——The population of San Francisco has increased 21.1 per cent. during the past ten years.——New York markets: Money on call easy 2 1-4 to 3 1-4 per cent., ruling rate 3 1-4, closing bid 2 1-2, offered at 2. Flour barely steady at old quotations. Wheat, steady, No. 2 red 98 3-4 elevator and 96 1-2 f.o.b. afloat. Corn firm, No. 2, 58 1-2 elevator domestic basis to arrive and 59 f.o.b. afloat. Oats steady, futures closed 1-4c decline. Turpentine quiet.

WESTERN N. C. CONFERENCE

Sessions Called to Order at Winston. Salem Yesterday—Opening Sermon by Rev. Plato Durham—Much Business.

(Special Star Telegram.)

Winston-Salem, N. C., Nov. 16.—When Bishop Eugene R. Hendrix called the Western North Carolina Conference to order at 9 o'clock, a large number of delegates answered to their names. The Bishop conducted the devotional service emphasizing the friendship of Jesus. Rev. W. L. Sherrill was re-elected secretary for the 18th time.

Call of the 20th question begun, and the characters of superannuated and supernumerary preachers were passed, J. W. Wheeler, of Charlotte, is at present closing his 50th year in the ministry. C. W. Byrd, R. E. Hunt, A. H. Whisner were received by transfer from other conferences, other transfers to be announced later. C. E. Hypes was discontinued at his own request. A class of five was advanced from the first to the second year. A new district, known as North Wilkesboro, will be recommended. The afternoon was given to committee meetings.

Rev. Dr. A. S. Parker addressed the Epworth League anniversary this evening.

Last evening in Centenary church, a large congregation heard the sermon of Rev. Plato T. Durham, of Concord. He used as the theme of his sermon the character of Amos, the Prophet, emphasizing the strong points in his character, and urging the preachers of today to possess these same strong points in their lives.

Mr. Durham was heard with close attention throughout his sermon. He is a pleasing speaker, and the modesty which characterizes his life is apparent in his pulpit presence. He is free from all self-seeking and egotism.

Conference rumor says that Mr. Durham is the choice of Grace church, Wilmington, as the successor of Rev. T. A. Smoot, recently transferred to the Virginia conference. It is also said that a church in Atlanta is making an effort to secure Mr. Durham as pastor.

Discussions pro and con were heard before adjournment of today's session with reference to the movement to establish two secondary schools in the borders of the Mount Airy district. Final action on this matter, however, was deferred until a later date.

AFFAIRS AT LUMBERTON.

Convict Dies of Fever.—Alarm of Fire. —Sheriff McLeod's Return.

(Special Star Correspondence.)

Lumberton, N. C., Nov. 16.—James Godwin, a young white man who, with two other convicts, was sent to jail from the chain gang some days ago on account of being sick died in the jail here today from typhoid fever. It is said that another one of the men had the fever, but he is now able to be up. Godwin came to this county from Columbus and got into some trouble which put him on the chain gang for two years. His first year was out last July.

An alarm of fire was given about 1:30 today and it was soon found that the woods were on fire outside of town. A man engaged in cutting wood made a fire to warm himself and let it get away from him. Considerable damage was narrowly averted.

Mr. S. H. Hamilton, the enterprising manager of the Western Union here, is negotiating with wirelss telegraph companies with the intention of locating a wireless station at this place. Mr. Hamilton in a short time expects to be talking to steamers on the ocean and several seaport towns. No commercial business will be handled. Mr. Hamilton's idea being to give young men instruction in learning the business.

Mr. Warren Prevatt, residing a few miles from town, had the misfortune to lose a thumb yesterday as the result of getting his hand caught in a corn shredder.

Dr. H. T. Pope has been appointed county superintendent of health, to serve out the unexpired term of Dr. W. A. McPhaul, who resigned on account of being elected to the Legislature. Dr. McPhaul tendered his resignation to the commissioners at their regular meeting the day before election.

Mr. Geo. B. McLeod, who was expected home tonight from the Fayetteville hospital did not return, the physicians stating that it would be imprudent for him to be brought home yet.

SUICIDE AT HARTSVILLE, S. C.

Discharged Bank Clerk Swallowed an Ounce of Laudanum.

Hartsville, S. C., Nov. 16.—Maurice McDonald, aged 20, discharged today from his position as bookkeeper, of the Bank of Hartsville, for inattention to work, committed suicide shortly afterward in the Marguerite Hotel by swallowing an ounce of laudanum.

MEMPHIS CLUB BURNS.

Handsome Country Resort Destroyed. —Loss $75,000.

Memphis, Tenn., Nov. 16.—The handsome home of the Memphis Country Club at Buntyn, just outside the city limits, was destroyed by fire this afternoon. The loss is $75,000, insurance, $45,000. The blaze originated from the furnace.

CATHOLICS CLOSE ANNUAL SESSIONS

Denounced the Republic of Portugal and Educational Association.

SOME STRONG RESOLUTIONS

Horror Expressed at "Barbarous Inception" of New Republic.—Officers Elected.—At Columbus. Ohio, Next Year.

New Orleans, Nov. 16.—Principal among the resolutions adopted at the concluding session here today of the annual convention of the American Federation of Catholic Societies was one of denunciation of the administrative officers of the new republic of Portugal and of commendation of the State Department at Washington for delaying recognition of the new government.

Horror was expressed at the "barbarous inception" of the new republic, President Braga and his associates, were scored for their alleged persecution of Catholics, especially according to the resolutions their harsh and insulting treatment of nuns and monks and the government was declared to be founded on injustice and ungodliness.

Following the adoption of the resolutions and the election of officers the Federation adjourned to meet next year in Columbus, Ohio.

The National Educational Association was denounced "for attempting to set up in this country, an educational trust as a menace to individual liberty and to the primary rights which every American citizen enjoys of choosing the kind of education which he may wish to give his children."

The Federation declared against the substitution of ethical teaching for religious training in schools and colleges, protested against Bible reading in public schools, deprecated the use of public funds or of public buildings for lecture courses in philosophy, literature or science, urged the establishment of more parish schools and demanded "some equitable compensation" for the secular education given in Catholic schools.

Congress was urged to amend the postal laws so as to include within the scope of prohibited literature "books, papers, writings and prints which outrage religious convictions and contain scurrilous and slanderous attacks upon the faith."

Discrimination against the employment of Catholics in the public service because of their religion was condemned. The futherance of mission work among the Indians and negroes was urged.

In connection with the announcement of President Feney that for the first time the Federated Catholic Societies were represented by two fraternal delegates to the convention of the American Fedration of Labor, now in session at St. Louis, resolutions were adopted expressing the sympathy with every legitimate effort of organized labor for a living wage, reasonable hours, protection of life and limb, workmen's compensation and decent and helpful conditions, in the home, shop, mine and factory.

The evils of child labor was deplored as was the "traffic" in divorce.

Catholics everywhere were urged to make, promote and vigorously protest against the publication of eevry newspaper or magazine article offensive to the church and to witdraw support from all such publications, whose management paid no heed to written or oral protests. The establishment of an International Catholic Press Association was endorsed.

The concluding resolution follows:

"We protest against propagandas which embitter the working man, preach a gospel of class hatred, of confiscation of private property, make marriage a mockery, deny paternal rights and responsibility and proclaim State control and even ownership of the child."

The following officers were elected: Edward Feeney, Brooklyn, president; Anthony Matre, St. Louis, secretary; C. H. Schulte, Detroit, Mich., treasurer; Anthony Kuhns Hays, Kansas, marshal; Joseph Red Willow, S. D., color bearer.

The new vice presidents elected were: Julius A. Color, Shakopee, Minn.; C. W. Wallace, Columbus, O.; John T. Kelley, Milwaukee, Wis., new members of the executive board were Henry Wesseling, Boston, and F. W. Heckenkamp, Quincy, Ills.

WAS CLUBBED TO DEATH.

Searching in Virginia for Murderer of Man at Bakersville.

Petersburg, Va., Nov. 16.—Bloodhounds are tonight in Dinwiddie county trailing a negro, whose name is given as John Spain, wanted for clubbing Robert M. Price, aged 47 years, of Bakersville, N. C., on the head and causing his death. Price tonight in the Petersburg hospital. The negro, a laborer employe on railroad construction, near this city yesterday, struck Price who was foreman of the gang with a heavy club and fractured his skull. The negro, in ensuing excitement, made his getaway. Bloodhounds brought from Suffolk, Va., were placed on his trail, but up to a late hour tonight the negro had not been captured.

AMUSEMENTS

Academy. Bijou. Joyland. Palace.

Tonight the Academy of Music will make another delightful offering, adding another bright gem to the glittering list of big New York attractions already offered in Wilmington this season.

Tonight's attraction will be Clyde Fitch's greatest comedy, "Girls," which had a phenomenal run of an entire year at Daly's, New York City. It is a comedy of the rarest, brightest kind and it will be given an elaborate production, while the cast will be a superb one. Seats went on sale at Plummer's yesterday and indications are for a big audience tonight.

The Charlotte press gives high praise to the show. The Observer, The Chronicle and The News each pronouncing the attraction a splendid one. The following is the criticism from the Charlotte News:

"The comedy, 'Girls,' apeared at the Academy of Music yesterday afternoon and last night and while the audiences were not very large, the people who did witness the show were immensely delighted with it. It is pure comedy, depending on the smartness of its lines and the ability of the actors to make the piece go. There were no musical numbers introduced into the piece with the exception of the 'oath song" of the three man-haters, and the comedy was so good and wholesome that the music was not missed.

"The cast was an exceptionally good one, each individual playing his or her part for all there is in it, and no one trying to take all the credit. Miss Mabel Mortimer, as Pamela Gordon, was possibly the most experienced actress on the stage and her work was excellent, though she did not make quite the hit with her lines as did Miss Alice Pennover, as Lucille Purcelle, or Miss Loraine Marshall, as Viole Landsdowne. Miss Kate Guyon, one of the three 'man haters' was decidedly the most attractive of the three girls and held the interest of the audience closer than did any of the other characters. She has a sweet speaking voice, an attractive appearance and a charming personality that pleases the audience immensely.

"The male members of the cast were good, too, and while Mr. Frank Raymond, as Frank Boot, had the best comedy part, Mr. Ralph Herbert deserves a great deal of credit for keeping the show moving all the time and injecting into it the startling features.

"'Girls' is a pretty, simple, laughable story and it was told in a most entertaining manner last night by a charming bevy of girls with excellent support by the masculine members of the cast."

The Spielgartenfest.

Pretty girls, catchy music, beautiful costumes and an endless chain of dancing novelties is what is promised theatre-goers Friday and Saturday, not counting the singing and electrical effects thrown in for good measure. One unaccustomed to stagecraft profession cannot realize how much hard work and patience is required by the director to produce a really creditable show. For instance, Mr. Harry Foote, who is producing the Spielgartenfest, which will be presented here Friday and Saturday afternoons and nights, has his hands and his brain working from early morning until late at night. In the short space of three weeks Mr. Foote has rehearsed two different and distinct shows. His duties are divided between attending rehearsals, composing songs, lyrics and dances, attending to advertising, giving out costumes and many other important things which must be done thoroughly to make the play a success. At the performances he directs the orchestra and prompts those upon the stage. All signals are given with electric push buttons.

At last night's dress rehearsal a surprise performance was given. Even those taking part could not tell but what they were one of a great professional aggregation, so accurately did they perform their parts. Not a hitch in the many difficult singing and dancing numbers could be detected and especially prominent during the rehearsal were the many novelties introduced never before seen in Wilmington. Those especially clever in their stunts were the Dutch girls in their wooden shoe song and dance, "Der Faderland for Mine." The Yama Yama girls were exceedingly sprightly and danced very grotesquely as did the Pierotte and Spanish dancing girls. Two very good numbers will be the ballet dance by Miss Sadie Booker and the Scarff dance by Miss Helena Weill. A fine buck and wing dancer will appear at Friday night's show. Watch the sparks fly. The Double Sextette, Skipping rope and many other novelties go to help entertain those in the audiences. Seats are on sale at the Academy box office from now on.

A Big Savage Production.

Next Monday night the Academy will make another big offering in Henry W. Savage's production of "Madame X", which is a drama of powerful intensity and which has scored more wonderful success than "The Great Divide" and plays of that high standard. The press of the cities in North Carolina, played while the company was going South last week, have highly praised the attraction, while many individuals have given personal testimony as to its merits. For instance, the following is copied from the Salisbury Post:

"Mr. W. T. Bost, city editor of the Durham Herald, is in the city today, having spent Sunday in Albemarle with Mrs. Bost and Mr. and Mrs. A. L. Patterson.

"Mr. Bost regards 'Madame X,' which comes here tomorrow night, the best production that has been brought to North Carolina in several seasons. In speaking of the company's appearance in Durham Friday night, he said:

"'Madame X' is the most thrilling drama I have ever seen. It is played by a cast of 25 people, eight or ten of whom asume large parts and are stars. Miss Doyle, as the "madame" is a wonderful actress, the demands of her roles requiring a range, the like of which one rarely sees. Beginning as a young, beautiful mother, cast out by a jealous husband, a wandering outcast, later a murderess to shield her son whom she has not seen since infancy, defended by him, unknown by and unknown to him, then death on the stage, these are the requirements of her lines. Around her, revolves a story, much of it delightful comedy, in which there is better playing than one often sees with mysterious 'Madame's' part eliminated. The trial is thrilling and dignified, while a pathos so persistent that the audience cannot repress its tears, runs through it all. It is universally accorded the primacy in plays coming thus far to Durham'."

At the Bijou Today.

The programme at the Bijou today will include three fine pictures, the titles of which are: "You Stole My Purse," "Who's Who," comedy sketches, and "An Arizona Romance," a great Western drama that has its beginning in New York but culminates in the wilds of Arizona.

At Joyland.

The feature picture for today will be the "Cowboy's Daring Rescue," one of those Western dramas full of interest. The big Imp. comic feature, "The Fin Coat" will also be offered. This deals with the life of a tramp and is full of good comedy. Programme changes daily, 2:30 to 11 P. M.

The Small Boy's Revenge.

A family whose means were limited was expecting company for dinner and the thoughful mother instructed her small son how to behave at the table and also told him there was one thing on the table he was not to ask for.

The appointed time came, and things looked very tempting, especially to the small boy, who suddenly said, "Say, ma, I want some of that," pointing to a plate of cheese.

The mother cast reproving glances upon him, but the child continued, "You going to give me some of that?" The mother again tried to attract the boy's attention to his error by stepping upon his toes, but it was of no use, for he continued, "Give me some of that or I'll tell." Beginning to count he said: "One, you going to give me some? Two, you going to give me some? Three, my pants are made of the old window shades."

Baked Men.

Workers in porcelain factories are literally baked, but by some miracle they remain sufficiently underdone to live. At least if they are not quite baked they endure a stronger heat than that which browns the Sunday sirloin. The furnaces wherein porcelain is finished are kept at the fiercest heat used in any industry. A chain of workmen, their heads and bodies swathed in fireproof garments, take the finished pieces from the fire one at a time and pass them to the cooling room. The man at the head of this chain—he who stands nearest the furnace—can only work in five minute shifts. In his interims of rest he lies on a mattress drinking glass after glass of ice water from the hands of a small boy. At lunchtime all about the chain of men steaks grill.—Philadelphia Bulletin.

How Files Are Sharpened.

When the teeth of files have become worn and dulled by use they are resharpened in a very easy manner with a "sand blast." The file is passed into an opening in a chamber, and a stream of fine sand and water is blown with terrific force by means of steam against the backs of the file teeth from a nozzle which directs the stream at a certain angle. Each of the countless millions of sand grains does its little share in grinding away the tooth surface, and so the result is a smoothing and sharpening up of the teeth. Files which are newly cut may also be brought to a greater degree of perfection and sharpness by means of the sand blast.—Pearson's.

GOOD SENSE.

Good sense is a fund slowly and painfully accumulated by the labor of centuries. It is a jewel of the first water, whose value he alone understands who has lost it or who observes the life of others who have lost it. I think no price too great to pay for gaining it and keeping it, for the possession of eyes that see and a judgment that discerns.—Charles Wagner.

A Clumsy Compliment.

She (to partner claiming first dance)—You are an early bird, Mr. Glossinest. He (gallantly)—Yes; and, by Jove, I've caught the worm!—London M. A. P.

"Just Say" HORLICK'S

It Means Original and Genuine

MALTED MILK

The Food-drink for All Ages.

More healthful than Tea or Coffee. Agrees with the weakest digestion. Delicious, invigorating and nutritious. Rich milk, malted grain, powder form.

A quick lunch prepared in a minute. Take no substitute. Ask for HORLICK'S.

Others are imitations.

Are You Hard on Shoes?

Look for the Bell on the Sole.

Many a man says he is hard on shoes when the fact of the matter is his shoes have tricked him. If your shoes go to pieces unreasonably soon it's the fault of the maker. To meet competition he has skimped and scalped and substituted inferior for honest materials till there's nothing left but looks.

The CRADDOCK SHOE

$3.50 All Leathers $4.00

Our "Terry Special" grade at $5 equals the best custom, bench-made Shoe.

is built to wear. It will stand more than a reasonable share of hard knocks. The parts that take the strain are especially worthy. The parts that show are finished with all the natural good looks that good leather will take. Craddock Shoes are warranted to wear 30 days longer than any other shoe at the price.

There is a Craddock dealer in your town.

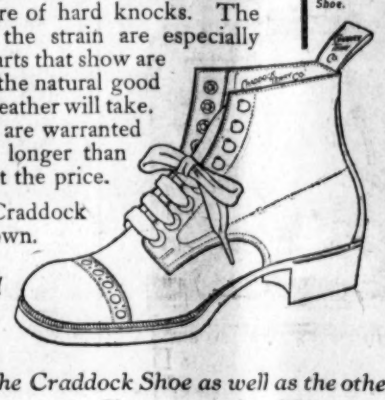

CRADDOCK-TERRY CO., Lynchburg, Va.

We are Agents for the Craddock Shoe as well as the other brands of Longwear Shoes made by the Craddock-Terry Company.

The Wilmington Shoe Company

L. W. Wessell, Mgr. *521 N. Fourth St.*

Oysters

We are now receiving regularly those fine New River Oysters, and they provide a lunch for the epicure that "touches the spot."

Served on the half shell, stewed or fried.

AtlanticCafe

Opposite Union Depot.
Gieschen Bros., Props.

TO KEEP THE COMPLEXION BEAUTIFUL Use Nadine Face Powder

(In green boxes only.) Soft and velvety. Remains on the face until washed off. Purified by a newly discovered process. Does not clog the pores. Prevents the return of discolorations. The one ideal face powder—white, flesh, pink, brunette. Price 50c. at toilet counters or by mail. Your money refunded if not pleased. NATIONAL TOILET COMPANY, Paris, Tenn.

GEO. O. GAYLORD'S Big Store ON Front Street

Has Had a Busy Week

The greater quantity of goods we sell the greater quantity of goods we buy and each department is being thoroughly replenished as fast as the goods are sold.

Our Boys' Clothing Department is well supplied with new goods, Men's clothing and Men's Overcoats are kept in first-class style in our new cabinets and the goods are new and up-to-date. The Adler Rochester Clothing is making new friends every day. While this is our finest grade of clothing and not only our finest grade of clothing but the finest sold in this country, we have other brands of clothing that are very good. We have boys' clothing as low as a dollar a suit. Our boys' suits for $2.50 and $3.00 and $4.00 per suit are beauties. Our men's suits running from $5.00 a suit on up to $22.50 per suit. Our $8.00, $10.00 and $12.00 suits are snappy, up-to-date goods, wear well and look well. Good overcoats from $7.00 to $18.00 each. A nice line of Winter Underwear for men and boys. Our $2.00 and $3 men's hats are just the latest things out, have just been received this week, they come in all colors, mostly grey and brown.

The Tailor-made Suit Department is a very busy corner, that is on the second floor and the prices are right. The suits are guaranteed to fit. In this department we sell ladies' and children's cloaks and also furs. This stock has a big showing in our store, and the assortment is so complete that you are sure to be pleased if you take a look. Ladies' scarfs and muffs as low as $5 a set. The large new style pillow muff, beautiful goods, satin lined, at $5.75. The lynx scarf and muff at $21.75 and other finer grades up as high as $50 a set. We work hard to please and we ask that you give us a show and we will sell you more goods for your money in any line than you can buy elsewhere. Give us a chance to sell you at

The Big Store on Front St.

GEO. O. GAYLORD, Proprietor.

PURE CRYSTAL ICE.

Our process of ice making is sa itary in every particular and has stood the test of time. Only pure artesian water used, from a well one hundred and fifty feet deep, to produce live steam, afterwards condensed and frozen in clean moulds of unif rm size, producing ice at a temperature suitable for all domestic and efrigerating purposes. Such ice is economical on account of no tendency to "flake" or break up when used and thus great loss is prevented.

Ice must melt to refrigerate and ours lasts longer in melting than any made.

Let us obviate your ice troubles. Quick service, Quality and Qauntity assured.

Prices same as have been:

Tickets.

300 pounds, 30 cents per hundred pounds.
100 pounds, 33 1-3 cents per hundred pounds.
50 pounds, 40 cents per hundred pounds.
Smaller quantities, 50 cents per hundred pounds.

Cash Ice From Wagons.

300 pounds, 30 cents per hundred pounds.
100 pounds, 40 cents per hundred pounds.
50 pounds, 50 cents per hundred pounds.
Smaller quantities, 50 cents per hundred pounds.

Dock Street Depot. (Undelivered.)

300 pounds, 25 cents per hundred pounds.
100 pounds, 30 cents per hundred pounds.
50 pounds, 40 cents per hundred pounds.
Smaller quantities, 50 cents per hundred pounds.

INDEPENDENT ICE CO.

Phones, 64, 68 and 556.

C. W. WOODWARD, Sales Manager.

noc. 3-1m.

Private Greeting Cards

Place your order now for Private Christmas Greeting Cards. Season 1910. Don't wait until the rush. Call and see samples.

Fine line of Pictures just received. Proofs, Etchings, Prints and Photos in sheets and framed.

C. W. YATES & Co.

Market Street, Wilmington, N. C.

nov. 13 tf.

Roofing Material

500,000 Cypress Shingles, "Wairus" Rubber Roofing, Slate, etc., also King's Windsor hard Wall Plaster, U. S. Gypsum Wood Fiber Plaster, Portland Cement, Lime, Press Brick, Fire Brick, Fire Clay, Red Brick, Asbestos Boiler Covering, Water Proofing Compound, Wood, Coal, etc.

W. B. THORPE & CO.

REPORT OF THE CONDITION OF THE AMERICAN NATIONAL BANK, at Wilmington, in the State of North Carolina, at the close of business, Nov. 10, 1910.

RESOURCES.

Loans and Discounts		$ 701,886.51
Overdrafts, secured and unsecured		1,242.83
U. S. Bonds to secure circulation		150,000.00
Premiums on United States Bonds		3,371.98
Banking house, furniture and fixtures		20,931.68
Due from National Banks (not reserve agents)		114,133.52
Due from State Banks and Bankers		74,974.85
Due from approved reserve agents		137,167.66
Checks and other cash items		3,966.55
Notes of other National Banks		4,980.00
Fractional paper currency, nickel sand cents		801.79
Lawful Money Reserve in Bank, viz:		
Specie	4,079.00	
Legal-tender Notes	17,500.00	21,579.00
Redemption fund with U. S. Treasurer (5 per cent. circulation		6,750.00
Total		$1,241,536.39

LIABILITIES.

Capital Stock paid in		150,000.00
Surplus fund		15,000.00
Undivided profits, lexx expense and taxes paid		13,392.02
National Bank notes outstanding		150,000.00
Due to other National Banks	238,514.29	
Due to State Banks and Bankers	232,686.27	
Individual deposits subject to check	320,296.57	
Demand certificates of deposit	33,129.00	
Time certificates of deposit	20.00	
Certified checks	394.20	825,040.39
Bonds borrowed		50,000.00
Notes and bills rediscounted		38,103.98
Total		$1,241,536.39

STATE OF NORTH CAROLINA, County of New Hanover, ss:

I, Thos. E. Cooper, Cashier of the above-named bank, do solemnly swear that the above statement is true to the best of my knowledge and belief.

THOS. E. COOPER, Cashier.

Subscribed and sworn to before me this 14th day of November, 1910.

W. H. SMITH, Notary Public.

My commission expires May 7, 1911.

Correct-Attest:
J. J. HOPKINS,
A. G. WARREN,
CUTHBERT MARTIN,
Directors.

STATEMENT OF CONDITION.

Report to the Corporation Commission of the condition of The Atlantic Trust & Banking Company, at Wilmington, North Carolina, at the close of business on the 10th day of November, 1910.

RESOURCES.

Demand Loans	$ 33,406.50
Loans	711,082.35
North Carolina Bonds	3,000.00
Furniture and Fixtures	100.00
Due from Banks	43,606.38
Cash, Items	25.00
Gold	272.50
Silver	570.30
Currency	2,450.00
Total	$794,633.03

LIABILITIES.

Certificates of Deposit	$ 73,208.46
Deposits	579,539.19
Dividends unpaid	15.00
Capital	50,000.00
Surplus	50,000.00
Net Profits	38,370.38
Accrued interest due depositors	3,500.00
Total	$794,633.03

I, Milton Calder, Cashier of the Atlantic Trust & Banking Company, do solemnly swear that the above statement is true to the best of my knowledge and belief.

MILTON CALDER, Cashier.

Correst—Attest:
L. B. ROGERS,
B. O. STONE,
C. W. YATES,
Directors.

STATE OF NORTH CAROLINA, County of New Hanover.

Sworn to and subscribed before me, this 14th day of November, A. D., 1910.

SEAL O. W. ARRINGTON, Notary Public.

nov. 15-3t.

Seed Wheat and Rye

50 Bushels Seed Wheat.
60 Bushels Seed Rye.
250 Boxes L. L. Raisins.
200 Boxes Evaporated Peaches.
25 Sacks C. C. Nuts.
10,000 Sacks Salt, all grades.
400 Bushels N. C., R. P. Oats.
2,000 Bushels Texas R. P. Oats.
1,500 Bushels White Oats.
We are to sell. Get our prices.

D. L. GORE CO.

Wholesale Grocers and Importers.
Wilmington, N. C.

nov. 15.—tf.

ACADEMY

SCHLOSS THEATRE CIRCUIT

THUSDAY NIGHT, NOV. 17TH.

Clyde Fitch's Greatest Comedy

"GIRLS"

With the original company, original production as played for a whole year at Daly's Theatre, New York City.

Seats on sale Wednesday at Plummer's; scale to $1.50.

nov. 15-3t.

An Increasing Demand

for Fancy Dressed Poultry has made it possible for us to secure some extra fancy stock, also a full line of extra choice beef, veal, lamb, and mutton. Our country pig pork and all pork sausage are fast friends to those wanting something good.

HOPKINS & DAVIS

THE PLACE.

Front Street Market. Phones Nos. 141 and 128. Stalls Nos 1 and 2, N. Side, Nos. 1 and 3, S. Side.

no 12 tf

FORT CASWELL, NORTH CAROLINA, ——1910, Sealed Proposals in triplicate for the construction of sewers and cisterns will be received here until 3 o'clock, P. M., November 18th, 1910, and then publicly opened. Information furnished upon request. Plans and Specifications may be obtained upon deposit of $10.00 to guarantee return. Envelopes containing Proposals should be marked, "Proposals for Sewers and Cisterns," and addressed to First Lieut. R. O. Edwards, C. A. C. Constg. Q. M.

oct. 18-6t-18-19-20-21--nov.-17-18.

Down - and - Out Club Is Organizing in Washington

Washington, Nov. 16.—Senator Depew, of New York, has agreed to organize an X club. The club is not to be Ex, but just plain X. He has already asked taree men to join, but they don't quite see the New York Senator's point. Howbeit, Depew is going to line up senators when he returns to Washington for his brief visit in December. There is plenty of material, and Depew thinks a little gold X will do very well for a club pin. Beveridge of Indiana, Kean, of New Jersey, and Scott, of West Virginia, are selected as charter members, but these three men think they might go back to Washington, but just how has not been explained.

JAPANESE STREETS.

They Swarm With Sideshows and Playing Children.

A Japanese street is a delightful place to play in, for grownup people in Japan do not seem to mind if the tail of a kite flaps right into their smiling faces and only laugh when they are turned out of their way by some huge pegtop which hums like an angry bee around their feet.

Wee, dark eyed maidens in butterfly kimonos of brilliant coloring turn their skipping ropes gayly, the tiny black heads of the babies they carry strapped to their backs bobbing up and down like small round balls. Their brothers plays at "flags," which is a favorite game of theirs. They divide themselves into two parties, one carrying white flags and the other red ones. At a given signal the "reds" attack the "whites," striving to wrest away their flags, and the side which carries off most of these is proclaimed victor.

Wonderful conjurers are to be found at the street corners. They make swarms of birds fly from crystal bowls and flowers spring as if by magic from slender stems of bamboo.

Others show marvelous beetles harnessed with wax to paper carts or command the snakes that accompany them everywhere to perform extraordinary tricks.

A little farther on you will find an old woman who is making a curious sweetmeat of beans, called "torfu," over an oval brazier, and you can buy a big slab of this wrapped up in a cool leaf for a very small sum or, if you prefer it, a piping hot griddlecake costing no more. Acrobats, too, are as common as conjurers, and surely in no other land than this quaint little Japan do they twist themselves into such strange shapes.—Home Chat.

Chamois Tobogganers.

"Chamois toboggan down the steep white sides of the Alps with the skill of Norwegian skeers," said a millionaire. "I know," he went on, "for I have seen them do it. I spent a winter at St. Moritz, and on many a skeeing trip I saw a chamois lie on his back and go skimming like the wind down a white precipice—a pretty sight. The creature's paws would be folded on his breast. His head, uplifted and frowning, would keep watch. Thus he'd skim down a half mile slope, growing smaller and smaller and finally disappearing in a whirl of snow."—Philadelphia Bulletin.

A Real Disappointment.

"Yes, sir," Uncle Eben said to his nephew, "there are all kinds of disappointments in this world, Charley, and some of 'em are worse'n others. But they're all jest ways of feelin' bad for a minute, I guess. 'Bout the disappointingist disappointment I ever have is when I feel and feel like sneezin' and it won't sneeze! That kinder gives you a notion of how all disappointments feel till you get over them."—Youth's Companion.

The "bargain hunter" is no longer the woman who merely haunts the stores. She is the woman who watches the ads and goes to the stores strictly on business.

Read Star Business Locals.

Salt and Health.

Few persons understand the therapeutic value of salt. A little salt in one's drinking water is "good medicine." Salt applications to the skin are wonderfully soothing and wholesome. There is nothing better as a wash for the throat and the nasal passages to prevent or to cure catarrhal troubles than a solution of common salt in plain water—the cheapest remedy one can find. Many persons give their eyes a daily bath of cold salt water with satisfactory results.

The Married Voice.

A dramatic critic has been saying that our most accomplished players cannot reproduce on the stage the "married voice," even when they are married. There is a peculiar domestic note—used at home—which cannot get over the footlights and was never meant for publicity.—London Chronicle.

Soporific.

"I heard one man," said the playwright, "who attended the premiere of my new play last night complain that it was so late when he got out."

"Yes?" queried the critic.

"Yes, and yet the final curtain fell before 10:45."

"Ah, perhaps he overslept himself!"—Catholic Standard and Times.

In Half Mourning.

"I don't understand you, Linda. One day you're bright and jolly and the next depressed and sad."

"Well, I'm in half mourning; that's why."—Fliegende Blatter.

Lost Both Ways.

"Did you get in without your wife hearing you last night?"

"No, and I didn't get in without hearing her, either."—Houston Post.

WHEN HER BACK ACHES

A Woman Finds All Her Energy and Ambition Slipping Away.

Wilmington women know the aches and pains that come when the kidneys fail to make life a burden. Backache, hip pains, headaches, dizzy spells, distressing urinary troubles, all tell of sick kidney and warn you of the stealthy approach of diabetes, dropsy and Bright's disease. Doan's Kidney Pills permanently cure all these disorders. Here's proof of it in a Wilmington woman's words:

Mrs. Laura E. Hand, 809 Ann St., Wilmington, N. C., says: "I am willing to recommend Doan's Kidney Pills as they did me a world of good. I suffered from dull, nagging backaches and had such severe pains across my loins that I was prevented from sleeping well. The kidney secretions also caused me annoyance. When I saw Doan's Kidney Pills advertised, I procured a box from Robert R. Bellamy's drug store and they did me more good than any other remedy I had ever taken. The backache ceased, my kidneys became normal and I could go to bed and obtain a full night's rest."

For sale by all dealers. Price 50 cents. Foster-Milburn Co., Buffalo, New York, sole agents for the United States.

Remember the name—Doan's—and take no other.

STATEMENT CONDITION

THE Murchison National BANK

of Wilmington, N. C., at the close of business, November 10th, 1910.

RESOURCES.

Loans and Discounts	$3,622,844.78
U. S. Bonds (at par)	551,000.00
Bank Building	25,000.00
Bonds and other Securities	59,175.00
Cash and due by banks	1,456,085.34
	$5,714,105.12

LIABILITIES.

Capital Stock	$550,000.00
Surplus and net profits	413,154.88
Circulation	550,000.00
U. S. Bond account	100,000.00
Deposits	4,100,950.24
	$5,714,105.12

DEPOSITS.

November 10th, 1909	$1,839,227.46
November 10th, 1908	$2,992,533.10
November 10th, 19010	$4,100,950.24

H. C. McQUEEN ... President
J. V. GRAINGER ... Vice-President
J. W. YATES ... Vice-President
C. S. GRAINGER ... Cashier

$7.00 to RICHMOND

U. N. C. vs. U. Va.

NORFOLK

A. & M. vs. V. P. I.

Thanksgiving Day Foot Ball Games

Atlantic Coast Line

Tickets will be sold November 23, 1910, and for trains scheduled to arrive before noon of the 24th; limited to reach original starting point not later than midnight, November 26, 1910.

For reservations phone 160.

T. C. WHITE,
General Passenger Agent.
W. J. CRAIG,
Passenger Traffic Manager.
Wilmington, N. C.

nov. 17-6t.

Chesapeake and Ohio Railway

SCENIC ROUTE TO THE WEST

Two Fast Vestibule Trains With Dining Car Service.

Through Pullman Sleepers to Louisville Cincinnati, Chicago and St. Louis.

Lv Rich	2:00 p m	6:45 p m	11:00 p m
Ar. Louis	10:00 a m		7:30 p m
Ar. Cin	7:45 a m	10:00 a m	5:00 p m
Ar. Chicago	5:25 p m	6:00 p m	7:10 a m
Ar. St. Louis	5:51 p m	6:16 p m	7:17 p m

Direct connections for all points West and Northwest.

Quickest and Best Route.

The line to the celebrated mountain resorts of Virginia.

For descriptive matter, schedules and Pullman reservations address

W. O. WARTHEN, D. P. A.,
C. & O. Ry. Co., Richmond, Va.

ARTHUR COBB L. J. POISSON

COBB & POISSON

ATTORNEYS AT LAW.
Masonic Temple,
WILMINGTON, N. C.

oct. 7-30d.

For Business Use

There are a great many places and occasions when the possibility of getting extra heat immediately effects an economy by decreasing the discomfort of the worker. In the office, in the early morning or late at night, before or after the steamheat is on, it is of importance to have extra heat. In the builder's outside office, in the shipping room, in the checker's shack, on exposed lofts, in railroad stations, in studios, the

PERFECTION SMOKELESS OIL HEATER

Absolutely smokeless and odorless

is often a necessity. It is safe, smokeless and odorless. Apply a match, and it gives heat quickly. With four quarts of oil it burns nine hours. Has **automatic-locking flame spreader,** which prevents the wick from being turned high enough to smoke, and is easy to remove and drop back so that the wick can be cleaned in an instant.

It has a cool handle and a damper top. An indicator always shows the amount of oil in the font. The filler-cap it is put in like a cork in a bottle, and is attached to the font by a chain.

The burner body or gallery cannot become wedged, because of a new device in construction, and consequently, it can always be easily unscrewed in an instant for rewicking.

The Perfection Oil Heater is finished in japan or nickel. It is strong, durable, well made, built for service, yet light and ornamental.

Dealers Everywhere. If not at yours, write for descriptive circular to the nearest agency of the

Standard Oil Company

(Incorporated)

DAVID'S

Copyright Hart Schaffner & Marx

YOU stylish young fellows, who wear the kind of clothes that other men imitate, and who wear them with a dash and a swagger that older men envy,

Hart Schaffner & Marx

new models are made for just you fellows; and we've got plenty of the latest ones to show you; 'Varsity, Shape-maker and others.

Stunning new overcoat models, too; very snappy styles.

Suits $20 to $35. Overcoats $20 to $30

THE A. DAVID COMPANY

This store is the home of Hart Schaffner & Marx Clothes, and STETSON HATS, CORLISS, COON COLLARS, FOWNES GLOVES and HOLEPROOF SOCKS, MANHATTAN SHIRTS and the best of everything in Men's Wear.

Children's Shoes!

We are specialists on fitting the feet of the youngsters—the famous school shoes for boys that have the KROMELK SOLES—the kind that outwear three ordinary soles.

School shoes for girls—style, durability and comfort with "Nature Shape Lasts."

You are well shod when you purchase here—the best leathers, lasts and styles.

Lowest prices.

THE LATEST

HEWLETT & PRICE

109 Market Street.

Rex Flintkote Roofing
and
Compo Weatherproof Roofing

Brick, Lime, Cement, Plaster, etc.
Shingles and Lathes.

Roger Moore's Sons & Co.

ATLANTIC COAST LINE

These time tables are corrected to Nov. 15, 1910, but their correctness nor the arrivals and departures are not guaranteed, the figures being given as the best available information as to schedules of this company and its connections.

42-86	48-80		*Daily.		89-49	83-41	
*7 00pm	*8 40am	Lv.	WILMINGTON	Ar.	6 15pm	9 45am	
10 05pm	11 37am	Ar.	Goldsboro	Lv.	2 59pm	6 40am	
11 00pm	12 36pm	Ar.	Wilson	Lv.	1 52pm	5 40am	
11 45pm	1 18pm	Ar.	Rocky Mount	Lv.	12 58pm	5 05am	
2 15am	4 55pm	Ar.	Weldon	Lv.	11 30am	3 25am	
4 00am	7 05pm	Ar.	Petersburg	Lv.	9 13am	1 40am	
8 00am	5 55pm	Ar.	Norfolk	Lv.	8 15am	6 20pm	
4 40am	8 00pm	Ar.	Richmond	Lv.	8 15am	1 00am	
8 00am	11 50pm	Ar.	Washington	Lv.	4 20am	9 40pm	
9 16am	1 15am	Ar.	Baltimore	Lv.	2 50am	8 20pm	
11 35am	3 10am	Ar.	West Philadelphia	Lv.	12 19am	5 44pm	
2 00pm	6 30am	Ar.	NEW YORK	Lv.	*9 25pm	*3 25pm	

42-86 and 83-44—Pullman buffet sleeping car between Wilmington and Washington, connecting with New York trains with Pullman service.

48 and 49—Pullman parlor cars between Wilmington and Norfolk, connecting at Rocky Mount with New York trains with Pullman service.

42	48		*Daily.		49	41	
*7 00pm	*8 40am	Lv.	WILMINGTON	Ar.	6 15pm	9 45am	
11 45pm	1 18pm	Ar.	Rocky Mount	Lv.	12 58pm	5 05am	
3 30am	1 20pm	Lv.	Rocky Mount	Ar.	12 55pm	10 35pm	
4 13am	2 05pm	Ar.	Tarboro	Lv.	12 18pm	9 58pm	
8 00am	5 55pm	Ar.	NORFOLK	Lv.	*8 15am	*620pm	

48 and 49—Pullman parlor car between Wilmington and Norfolk.
42 and 41—Pulman buffet sleeping cars between Wilmington and Norfolk.

55-89	51-83		*Daily.		80-53	80-54	
*3 15am	*5 45am	Lv.	WILMINGTON	Ar.	11 40pm	1 40pm	
7 25pm	9 30am	Ar.	Florence	Lv.	8 00pm	9 30am	
11 20pm	12 50pm	Ar.	Charleston	Lv.	4 37pm	5 25am	
2 25am	3 30pm	Ar.	Savannah	Lv.	12 05pm	12 25am	
11 55am	2 20am	Ar.	Albany	Lv.	1 25am	1 55pm	
9 40am	1 45am	Ar.	Thomasville	Lv.	2 05am	2 05pm	
5 50pm	8 50am	Ar.	Montgomery	Lv.	6 50pm	6 05am	
7 15am	8 00pm	Ar.	JACKSONVILLE	Lv.	7 30am	7 55pm	
2 05pm	2 15am	Ar.	Sanford, Fla.	Lv.	1 35am	2 55pm	
7 00pm	7 00am	Ar.	TAMPA	Lv.	9 00pm	10 30am	
8 55pm	8 00am	Ar.	ST. PETERSBURG	Lv.	8 15pm	6 45am	
10 20pm	1 05pm	Ar.	FORT MYERS	Lv.	*3 00pm	*6 45am	

ALL TRAINS CARRY PULLMAN SLEEPING CARS—Sleeper arriving Wilmington on No. 50 at 12:55 A. M. may be occupied until 7:00 A. M. and sleeper leaving Wilmington on No. 51 at 5:45 A. M. will be open to receive passengers at 10:00 P. M. the previous night.

55	51	*Daily.			32-50	54
*3:10pm	*5 45am	Lv.	WILMINGTON	Ar.	12 55am	1 40pm
7 25pm	9 30am	Ar.	Florence	Lv.	9 00pm	9 30am
9 20pm	11 15am	Ar.	Sumter	Lv.	5 55pm	7 40am
11 10pm	12 50pm	Ar.	COLUMBIA	Lv.	4 10pm	6 00am
9 25am		Ar.	AUGUSTA	Lvv.	230pm	
11 30pm	1 10pm	Lv.	Columbia...Sou Ry.	Ar.	2 30pm	5 00am
5 30am	7 40pm	Ar.	Saluda...Sou. Ry.	Lv.	8 45am	10 25pm
6 00am	8 15pm	Ar.	Hendersonville...Sou.	Lv.	8 05am	9 50pm
7 00am	9 15pm	Ar.	ASHEVILLE Sou. Ry.	Lv.	7 00am	8 50pm
7 20pm		Ar.	Knoxville...Sou. Ry.	Lv.	*1 35am	7 40am
8 40am		Ar.	Louisville...Sou. Ry.	Lv.		8 00am
8 00am		Ar.	CINCINNATI Q. & C.	Lv.		*8 10pm

51—**SLEEPING CAR** Wilmington to Columbia and Parlor Cafe Car Columbia to Asheville.

55—**SLEEPING CARS,** Wilmington to Columbia, Columbia to Asheville and Asheville to Louisville and Cincinnati.

54—**SLEEPING CARS** Cincinnati and Louisville to Asheville, Asheville to Columbia and Columbia to Wilmington.

50—**PARLOR CAFE CAR** Asheville to Columbia and Sleeping Car Columbia to Wilmington.

Sleeping cars arriving Wilmington 12:55 A. M. and Columbia 11:10 P. M. may be occupied until 7:00 A. M.

Sleeping car leaving Wilmington 5:45 A. M. will be open to receive passengers at 10:00 P. M.

57	91-97	55-95 *Dly.	! Dly. Ex. Sun. xSun. on.		96-54	98-50	58
7 30pm	*5 45am	*3 15pm	Lv. WILMINGTON	Ar.	1 40pm	11 40pm	8 50am
9 15pm	7 28am	5 00pm	Ar. *CHADBOURN	Lv.	*11 40am	9 50pm	6 25am
11 10pm	11 50am	x5 15pm	Lv. CHADBOURN	Ar.	7 10am	5 00pm	6 10am
12 45am	1 30pm	6 45pm	Ar. CONWAY	Lv.	x5 40am	13 30pm	14 40am

61	53	*Daily.		!Daily ex. Sun	60	52
16 30pm	*8 45am	Lv.	WILMINGTON	Ar.	10 15am	*8 05pm
9 45pm	11 45am	Ar.	Fayetteville	Lv.	7 10pm	4 50pm
9 45pm	12 10pm	Lv.	Fayetteville	Ar.	6 30am	4 45pm
11 10pm	1 40pm	Ar.	SANFORD	Lv.	5 05am	*3 30pm

62	64	*Daily. !Daily Except Sunday.			63	65
*3 25pm	5 50am	Lv.	WILMINGTON	Ar.	12 50pm	6 50pm
5 22pm	7 42am	Ar.	Jacksonville, N. C.	Lv.	10 55am	4 55pm
6 44pm	9 10am	Ar.	Nor. & Sou. Junction	Lv.	9 35am	3 35pm
6 50pm	9 15am	Ar.	NEWBERN, N. C.	Lv.	*9 30am	13 30pm

For folders, Reservations, rates of fares, etc., apply to the undersigned.

W. J. CRAIG, Passenger Traffic Manager.
T. C. WHITE, General Passenger Agent.

WILMINGTON, N. C.
'PHONE 160.

SEABOARD Air Line Railway SCHEDULE

Apply at Union Depot Ticket Office Phone 1294 or Office of Commercial Agent, Orton Hotel, Phone 178.

Trains Leave Wilmington Effective May 15 1910.

NO. 45—5:00 A. M.—For Hamlet and intermediate points to Charlotte, connects at Hamlet with No. 66 for Raleigh and points North.

NO. 39—3:40 P. M.—For Charlotte, connecting at Hamlet with through trains for Atlanta, Birmingham, Jacksonville, Norfolk, New York and trains in all directions Arrive Hamlet 7:45 P. M.; leave Hamlet 8:05 P. M., arriving Charlotte 10:50 P. M.

Trains Arrive at Wilmington

NO. 40—12:20 P. M.—From Charlotte.

No. 44—11:59 A. M.—From Charlotte and intermediate points.

No. 45 connects at Hamlet with No. 6 for all points North at Monroe with No. 37 for Atlanta.

No. 39 connects at Hamlet with No. 41 for Atlanta, Birmingham and Memphis. No. 42 for Washington and New York and No. 43 for Portsmouth, Norfolk and No. 43 for Columbia, Savannah and Jacksonville.

Parlor Car Service will be maintained between Wilmington and Charlotte on No. 39 leaving Wilmington at 3:45 P. M., and No 40 arriving at Wilmington at 12:20 P. M.

B. W. ARRINGTON,
Union Ticket Agent.
Phone No. 1294.
F. A. FETTER,
Commercial Agent, Orton Hotel,
Phone No. 178.
H. S. LEARD,
Div. Passenger Agent,
Raleigh, N. C.
C. B. BRYAN,
General Passenger Agent,
Portsmouth, Va.

mn 19 tf

N. & W. Ry. Norfolk & Western

Quickest and Best Line West and Northwest.

Block System, Rock Ballast 85-lb Rail.

Schedule in Effect May 15, 1910.

Lv. Norfolk	8:15 a m	8:00 p m	
Lv. Petersburg	10:50 a m	10:40 p m	
Lv. Durham	7:00 a m	5:30 p m	
Lv. Lynchburg	2:35 p m	2:50 a m	
r. Cincinnati	7:30 a m	6:25 p m	
r. Columbus	6:45 a m	7:55 p m	
Ar. Chicago	8:00 p m	7:30 a m	
r. St. Louis	6:33 p m	8:30 a m	

Close connections made for Seattle, San Francisco and all Western points.

Pullman sleeping and parlor cars N. and W. Cafe dining cars. Equipment and service standard of excellence. Blue Ridge and Allegheny mountains crossed at most picturesque parts.

Time tables, descriptive literature and information free. Correspondence invited.

W. B. BEVILL,
Gen. Pass. Agent, Roanoke, Va.
C. H. BOSLEY,
Dist. Pass. Agent, Richmond, Va.

CLARK'S "ARABIC" ORIENT CRUISE

Feb. 4, $400 up for 71 days. Shore trips ALL INCLUDED. Round World Tour, Jan. 25; Trans-Siberian Tour, March 14; Riviera-Italy, Jan. and Feb.; 30 Tour to Europe. Specify program desired.

FRANK C. CLARK, Times Bldg. New York.

GO TO *Crystal Palace*

High Class Vaudeville
Afternoon, 3:30 and 4:30.
Night, 8:15 and 9:15.

se 29-tf.

JOYLAND

MOTION PICTURES
Educating, Amusing, Instructive.
Open Daily, 2:30 to 11 P. M.

SUBURBAN SCHEDULE

In Effect Monday, October 3, 1910.

TO THE BEACH

WEEK DAYS.

Leave Front and Princess:	Leave Beach:
6:50 A. M.	7:45 A. M.
8:30	9:15
10:00	10.45
11:30	12:15
1:00 P. M.	1:45 P. M
2:00	2:45
3:00	3:45
3:30	4:45
4:30	5:15
5:30	6:25
6:10	6:50
7:10	7:50
8:30	9:15
10:00	10:45

SUNDAYS.

8:30 A. M.	9:15 A. M.
9:30	10:15
10:00	10:45
11:30	12:15 P. M.
1:00 P. M.	1:45
2:00 and every half hour until	2:45 and every half hour until
5:30	5:45
6:10	6:25
7:10	7:50
8:30	9:15
10:00	10:45

WRIGHTSVILLE.

Leave Wilmington for Wrightsville:

Week Days: 6:50, 8:00, 8:30, 10:00, 11:30 A. M.; 1:00, 2:00, 3:00, 3:30, 4:30, 5:30, 6:10, 7:10, 8:30, 10:00, 11:00 P. M.

Sundays: 8:30, 9:30, 10:00 11:30 A. M.; 1:00, 2:00, 230, 3:00, 3:30, 4:00, 4:30, 5:00, 5:30, 6:10, 7:10, 8:30, 10:00 and 11:00 P. M.

Leave Wrightsville for Wilmington:

Week Days: 6:20, 7:30 7:55, 8:25, 9:25, 10:55 A. M.; 12:25, 1:55, 2:55, 3:55, 4:55, 5:25, 6:35, 7:00, 8:00, 9:25, 10:55, 11:30 P. M.

Sundays: 9:25, 10:25, 10:55, A. M.; 12:25, 1:55, 2:55, 3:25, 3:55, 4:25, 4:55, 5:25, 5:55, 6:35, 7:00, 8:00, 9:25, 10:55, 11:30 P. M.

GOLF LINKS.

Leave Wilmington for Golf Links:

Week Days: 6:50, 8:00, 8:30, 10:00, 11:30, 1:00, 2:00, 2:30, 3:00, 3:30, 4:30, 5:30, 6:10, 7:10, 8:30, 10:00, 11:30.

Leave Golf Links for Wilmington:

Week days: 6:35, 7:45, 8:15, 8:45, 9:45, 11:15, 12:45, 2:15, 2:45, 3:15, 4:15, 5:15, 5:45, 6:55, 7:15, 8:15, 9:45, 11:15, 11:45.

FREIGHT.

Daily Except Sunday.

Leave 9th and Orange: 4. 0 P. M. Leave Beach: 5:15 P. M.

Freight depot open daily except Sunday from 3 to 4 P. M.

Clyde Steamship Company to NEW YORK and GEORGETOWN, S. C.

New York to Wilmington.

SS. "Carib".....Friday, Nov. 18, 1910
SS. "Navahoe"..Friday. Nov. 25, 1901

Wilmington to New York.

SS. "Navahoe".Saturday, Nov. 19, 1910
SS. "Carib"...Saturday, Nov. 26, 1910

Wilmington to Georgetown.

SS. "Carib"....Monday, Nov. 21, 1910
SS. "Navahoe"..Monday, Nov. 28, 1910

Both steamers have good passenger accommodations.

Through bills of lading and lowest through rates guaranteed to and from all points in North and South Carolina.

For freight apply to

H. G. SMALLBONES, Supt.
Wilmington, N. C.
H. M. MAYNARD,
Freight Traffic Manager.
H. M. RAYMOND, V. P. & G. M.

THE MORNING STAR

Published by the WILMINGTON STAR COMPANY Wilmington, N. C.

Entered as second-class matter at the postoffice at Wilmington, N. C., under act of Congress, March 2nd 1874.

FULL ASSOCIATED PRESS REPORT.

PUBLISHERS' ANNOUNCEMENT.

THE MORNING STAR, the oldest daily newspaper in North Carolina, is published daily except Monday, at $6 per year, $3 for six months, $1.50 for three months, 50 cents for one month, served by carrier in the city or by mail.

THE SUNDAY STAR, by mail, one year, $1; six months, 50 cents; three months, 25 cents.

ADVERTISING RATES may be had on application and advertisers may feel assured that through the columns of this paper they may reach all Wilmington, Eastern Carolina and contiguous territory in South Carolina.

Obituary sketches, cards or thanks, communications espousing the cause of a private enterprise or a political candidate, and like matter, will be charged at the rate of 10 cents per line, or if paid cash in advance, a half rate will be allowed. Announcements of fairs, festivals, balls, hops, picnics, society meetings, political meetings, etc., will be charged under same conditions except so much thereof as may be of news value to readers of the paper.

Advertisements discontinued before expiration of contracts are charged transient rates for time actually published. Payment for transient advertisements must be cash in advance. Contract advertisers will not be allowed to exceed their space at same rates or advertise anything foreign to their regular business without extra charge. Advertisements to occupy special place will be charged for according to position desired.

TELEPHONES: Business Office No. 51; Editorial and Local rooms No. 61. Call either if the other doesn't answer.

COMMUNICATIONS, unless they contain important news, or discuss briefly and properly subjects of real interest, are not wanted; and if acceptable in every other way, they will be invariably rejected unless the real name of the author accompanies the same, not necessarily for publication but as a guarantee of good faith.

Thursday, November 17, 1910.

A Canadian paper alleges that Maine be annexed to Canada. There should be no foreign interference with the head of the Democratic processions.

When we want anything we expect it to come to us. When we desire it we go after it. Don't fix your desires upon what the other fellow has—that is, to such an extent that you'll be caught going after it.

A Californian who has been married five times, declares that "marriage is a lottery, a gamble." He ought to know. However, he might have added that it is a game in which nobody gets cold feet.

We have cotton milionaires, rice millionaires and tobacco millionaires, and it's about time to have a peanut millionaire. Eastern North Carolina is the country to make the peanut millionaire, if the price keeps up.

"We'll beat them to a frazzle!" said the egotistic Teddy, but it simply didn't dazzle voters who were good and ready. "We knocked them through the ropes!" said the man from Oyster Bay, but he never dashed the hopes of the winners in the fray.

We have seen some men so anxious to secure some coveted political honor that they would make enemies of hundreds of friends to get it. The pestiferous office-seeker frequently gets a political plum that isn't at all in it with a luxuriant watermelon patch in July.

A New York man who died provided in his will for the expenditure of $500, or $41.66 2-3 a plate, to furnish a banquet for twelve of his friends. The same money, at 50 cents a plate, would have indicated that the dead provider of the banquet would be entitled to future consideration.

Three more magnificent government buildings are to be erected in Washington at a cost of $7,500,000. They are intended respectively for the Department of State, the Department of Justice, and the Department of Commerce and Labor. Washington, already the world's most beautiful capital city, is destined to be the most magnificent seat of government in all the Nations. No American can behold Washington without a thrill of pride.

In speaking of the third annual convention of the North Carolina drainage association to be held in Wilmington November 21, 22, 23, and mentioning the speakers and interesting discussions to be had then, the Charlotte Evening Chronicle says: "The convention will be followed on December 7th-8th and 9th by the meeting of the National Rivers and Harbors Congress, in Washington, of which the North Carolina Waterways Association is a part. It is through this body that Congress will be quite likely influenced to appropriate the money to give Wilmington a 30-foot channel to the sea." North Carolina should be represented at these vitally important conventions to be held in Wilmington and Washington. North Carolina's future progress and development lies more than anything else in development of her waterways, the construction of good roads and the drainage of her vast area of fertile lands! North Carolinians should wake up to the great importance of these subjects. All classes of our people should manifest a keen interest when any one of these developing factors is mentioned. Widespread interest and actual work will bring about achievements that mean big things for North Carolina.

CHARLOTTE TO WILMINGTON HIGHWAY.

While interest is still at fever heat and all the counties are ready to cooperate heartily, vigorous steps should be taken to get this project agoing at the earliest possible moment. Interest must not be allowed to wane and relapse into indifference. Let's keep the axle redhot till the plans are perfected and the project is accomplished.

At Hickory on Monday there was an enthusiastic meeting in the interest of the highway from Charlotte and Salisbury to Asheville, and the outcome was that it was decided to have the enterprise chartered so the construction of the highway can be facilitated. It was decided to have the project incorporated as the State Highway Company and when the General Assembly meets in January it will be asked for a charter. In this convention gthe Charlotte Evenin Chronicle makes this suggestion in connection with that company:

"When it goes before the Legislature with its charter, it will be able to present a full bill of particulars. It will show the exact mileage in each township, with the cost of sand-clay and macadam sections, bridges and culverts. No road project was ever more thoroughly worked out. And here comes in a suggestion. This State highway project ought to be able to pull the Wilmington-to-Charlotte highway along. The promptors of that highway are invited to join forces with this perfected organization. To this end the Chronicle would urge Colonel Dockery to have his promoters from each county in Charlotte on November 30, to meet with the executive committee of the State Highway Company, amalgamate with that committee, put its plans into execution and go before the Legislature with greatly augmented strength. By adopting the plan adopted at Hickory, the Wilmingon-to-Charlotte road could be built simultaneously with the Charlotte-Salisbury-Asheville road. The point is, here is the way provided for the Wilmington road—the chance to drop talk and take up work. If November 30 will be a convenient date for Colonel Dockery, the executive committee named at Hickory will be here and in a day the joint organization could be perfected. We would like to know what Colonel Dockery thinks of the scheme."

We are inclined to believe Editor Harris has made a capital suggestion. What's the matter with incorporating the scheme, as originally intended, as the Mountains to the Sea Highway? It will look bigger and will be just as easily of accomplishment. A high way from the Atlantic to the Appalachians, to cover a distance of probably 400 miles would attract greater attention and create a greater amount of enthusiasm all along the route. All the counties between Wilmington and Charlotte seem to be thoroughly in earnest about our end of the highway, and the Hickory meeting would indicate hat the people between Charlotte and Asheville are willing to give us cards and spades. While we are building a highway let's make it a grand project. At any rate, it will be a good thing for us Dockeryites to get in touch with the State Highway Company, whether we incorporate with that project or not.

SINCLAIR AS A CAMPAIGNER.

One of the ablest and most effective Democratic campaigners in the recent political contest in North Carolina was the Hon. N. A. Sinclair, of Fayetteville. He did some splendid work in the Sixth District, and thousands of Democrats in the different counties will appreciate the following said of him by the Fayetteville Index:

"One of the finest campaign speakers in the Sixth District or the State is Solicitor Neil A. Sinclair. He has been doing some fine work in the Seventh Judicial District during the last few weeks, notwithstanding the fact that he had no opposition. There are many Democrats in his county and district who want to see him go to Congress two years hence. The Sixth could not send an abler man."

Mr. Sinclair deserves every word said so much to the point by our esteemed Fayetteville contemporarly. He was re-elected solicitor of the Seventh judicial district because he had served it with eminent ability as a prosecuting officer. No district in the State has a more vigorous or better qualified legal official than Solicitor Sinclair.

So far as Solicitor Sinclair's campaign work is concerned, the Democracy owes him a debt of gratitude for his splendid work. He is distinctly a man of the people and his sincerity, frankness, and earnestness appealed to the masses, as we have reason to know. As a speaker he is clear, logical and convincing, and his manner of presenting the issues was forceful and inspiring. We know of no man on the hustings who has developed a greater hold on the confidence of the people, and The Star quite agrees with the Index that Mr. Sinclair is one of the Sixth District's strong men.

When you have a shade tree planted don't set out a little, old scrubby oak. Let it be a pecan tree, preferable to all.

"Do grey mules die?" Is now the question up for discussion by the paragraphers' union. This indicates that they are tiring of politics.

CURRENT COMMENT.

Democratic papers are still "pointing with pride" and Republican papers are still "viewing with alarm."—Savannah News.

It is said that the favorite verse of Marion Butler just now is: "Man's a vapor, full of woes; Cuts a caper, down he goes."—Charlotte News.

The high price of living has sucked the sting from our favorite expression of "betting dollars to doughnuts." That now means about even money.—Baltimore Sun.

There was only one man in the United tSates who could have prevented the Republican nomination of Theodore Roosevelt for President in 1912 had he desired it. That man was Theodore Roosevelt, and he has done it.—Wall Street Journal.

If 50 or 100 lads in different parts of South Carolina can each produce from 100 to 228 bushels of corn on a single acre, it seems that there is no reason why ten thousand grown men should not produce corn at the same rate on hundreds of thousands of acres.—Columbia State.

The late Senator Dolliver described Taft as "a good-natured man completely surrounded by men who know exactly what they want;" the ideal President would be a high-principled man completely surrounded by men who know exactly what the people want.—Houston Chronicle.

Mrs. Taft set the example of doing her own marketing and prominent Washington women have followed suit. When it gets popular for everybody to do something the world will be better off.—Wilmington Star. If women would all do their own marketing instead of telephoning for a 10-cent package and putting the merchant to a cost of 25 cents to deliver it, we would hear much less about the high cost of living.—Jacksonville Times-Union.

There has been considerable talk of enlargement of the scope and territory of the "Cumberland County Fair," to make it the fair of not only Cumberland, but of Robeson, Sampson, and Bladen counties. Re-organization and change of name have been suggested. The idea contemplates the enlistment of the people of the counties named and the larger attendance and more varied and extensive exhibits incident thereto, with perhaps more attractive premiums. An appropriate name would be selected to embrace the territory of four or five counties. The Index considers it a capital idea and hopes to see it materialize. Fayetteville is the great center of all this territory and the people of these counties come here to trade and many of them attend the fair as it is. If the fair were enlarged and improved and the people of these counties were made to feel that it belonged to them—that it was their own fair, they would take an active interest in the enterprise and co-operate to make it the biggest fair in the State, with the one exception of the State Fair. But unless some of the many gamblers are cut out, many of the best people of this entire section are going to use their influence against the fair and it will suffer. There is no reason why a "Cumberland County Fair" should be infested with more gamblers than one sees at the State Fair.—Fayetteville Index.

A. & M. AFFAIRS.

New Building—McCurdy Lecture—Football Game at Norfolk.

(Special Star Corespondence.)

West Raleigh, N. C., Nov. 16.—Work on the new Engineering Building, just west of the textile building, is progressing very rapidly now, and from present prospects the building will be ready for occupancy by the Departments of Civil Engineering, Electrical Engineering and Chemistry by the middle of January.

President Hill left this morning for Washington, D. C., to attend a meeting of representatives of all the Agricultural and Mechanical Colleges and government experiment stations in this country to be held in that city beginning Wednesday, and continuing two days.

One of the very best entertainments ever given under the auspices of the college lecture course was the the entertainement of the Singing Girls in Pullen Hall Saturday night under the direction of the Alkahest Lyceum Bureau. The next entertainment in this course will be given Wednesday night, November 23, by Henry W. Sears, who will deliver his famous lecture, "More Taffy and Less Epitaphy."

Last night in Pullman Hall, Mr. J. A. D. McCurdy, one of Glenn H. Curtiss' team of fliers, lectured on the subject, "The Science of Aeronautics." Invitations had been sent out to all of the colleges of the State to send representatives to this lectura.

With the definite announcement this morning that Captain Hartsell will be in shape for the Thanksgiving game with V. P. I. in Norfolk next week, A. & M.'s chances of winning this great game are increased tremendously. Captain Hartsell has not been in shape to play in any of the games this season except for a few minutes in the opening game with Georgetown, his place as quarterback being ably filled by Stafford. In the game next week Captain Hartsell will be used at the leftend position, which so far this season has been looked after by Sherman and Davis. With Hartsell and Seifert looking after the end positions, A. & M. will have two of the very best ends to be found anywhere, as both are sure tacklers and very fast, Hartsell being a ten-second man and Seifert close behind him. If Stafford should be injured in the game Hartsell will be shifted to quarterback and either Sherman or Davis will be sent in at leftend. The lack of a good substitute quarterback has been keenly felt at A. & M. this year, but either Hartsell or Stafford to run the team, A. & M. is now in the very best shape.

Interest in the game next week continues to grow, nearly every student in college having already made arrangements to go and cheer the team on to victory. Special trains are going to be run by the Norfolk Southern and Seaboard Air Line to handle the immense crowd that is going from Raleigh and intermediate points along the two lines. Special trains are also to be run by the Norfolk Southern from Goldsboro and Newbern.

ROYAL

BAKING POWDER

Absolutely Pure

The only baking powder made from Royal Grape Cream of Tartar

No Alum, No Lime Phosphate

AFFAIRS IN COLUMBUS.

Boom at Bolton—Child Burned—Game Prospects—Notes.

(Special Star Correspondence.)

Whiteville, N. C., November 16.—There is quite a boom at Bolton, on the Coast Line Railway in this county. The W. R. Mackacken Co., a splendid firm consisting of Mr. W. R. MacRackan, a hustling merchant of Vineland, and his uncle Mr. Donald MacRackan, are now putting up a large store building there, which will be stocked with general merchandise. They expect to open by December 1st.

Mr. Donald MacRackan owns 120 acres of land in the town, and on this he will erect 25 nice houses to rent. The Waccamaw Lumber Co., owns the rest of the land in Bolton, and of course it cannot be bought. Bolton is one of the best points for business in this section, and the eyes of merchants have for some time been turned on it. The Waccamaw Lumber Co., gives employment to some 800 hands, besides Bolton is the centre of a splendid farming country.

Mr. MacRackan will continue his business at Vineland, and their Bolton store is only a branch establishment.

Jesse, the 15-year-old son of Mr. Joe Whiten near Grists, raised this year 85 bushels of corn on one acre.

At Exselsior, while Mr. J. L. Babson, a prosperous merchant of that place, was away from home, his wife staid in the store to wait on customers. The children were left in the house. The dress of her little boy, three or four years old, caught fire. His little sister tried to extinguish the flames, and finding that she could not do so by herself, carried the child in the kitchen to his grandmother, who threw a bucket of water over him. His clothes were all burned off except the yoke of the dress. He lived until Friday in great agony. The loss of her little child has prostrated the mother and she is not expected to live.

Last Sunday between 2,000 and 3,000 people attended the unveiling of a monument to Mr. Edward Todd, at Tabor, in which the Masonic fraternity officiated.

Mr. W. F. Cox, of Guide, will make two bales of cotton per acre this year. The Messrs Currie, of Lebanon, raised sixteen and a half bushels of potatoes on a row and a half, about an acre and a quarter long. They are so large that Capt. J. D. Maultsby, of the Bank of Whiteville, will send some to his brother to exhibit at the Florida State Fair.

Strawberry-growers all report that the vines never before looked more flourishing, and a fine crop is predicted. There is an epidemic of diphtheria at Mill Branch this county, and a little child of Mr. Tate McPherson's died with it.

Rev. J. S. Crowley, of Wilmington, will assist in a protracted meeting, to begin at Rosindale on the 22nd. The Waccamaw Game Club last week killed 14 deer. It was largely attended and great sport had. Members from a numebr of counties in the State were there. But a number of deer are being killed this season without the preserves of this club. Last Saturday Mr. U. S. Crawford, a noted hunter of Hallsboro, went hunting and killed three deer, two at one shot. Mr. S. J. Crawford, also from Hallsboro, shot two more the same day.

DR. LITTLE DEAD.

Sudden Death of Prominent Young Greensboro Physician Tuesday.

Greensboro, N. C., Nov. 15.—Dr. Thomas R. Little, one of the most prominent young physicians, died here this afternoon at 5 o'clock from an unknown cause. His family being away, he had been taking his meals with his sister, Mrs. A. W. McAlister. This morning he telephoned her he could not be down to breakfast owing to not being able to sleep much last night and he would try and sleep a while this morning. He did not go to lunch. Mr. McAllister rode over to see if he was seriously sick and found him in bed in an unconscious state. Several physicians were summoned and worked for several hours, but could not revive him. They cannot account for the cause, unless he had paroxisms of coughs and died from that or an acute attack of indigestion. He had been a sufferer from asthma and it is thought that in coughing he might have broken a blood vessel. His death is peculiarly sad as his wife and three children are visiting at his old home at Little's Mills.

Dr. Little is survived by two brothers and two sisters, Rufus Little, Miss Nan Little, of Little Mills, Rev. Lacy L. Little, a missionary in China, and Mrs. A. W. McAllister, of this city.

Dr. Little was about 36 years of age, moving here some years ago after finishing school. Aside from having an extensive practice he held a position with the Southern Life & Trust Co., as medical examiner. The funeral will not be arranged until his family reach home tomorrow at noon.

$15 to $16.50 Kirschbaum Suits for $12.50

KIRSCHBAUM CLOTHING IS OF DISTINGUISHED MAKE, AND THE MAN WEARING KIRSCHBAUM CLOTHING ALWAYS CARRIES WITH HIM VISIBLE EVIDENCE THAT HE KNOWS GOOD CLOTHES—AND WILL HAVE GOOD CLOTHING WHENEVER HE HAS THE HOUSE OF KIRSCHBAUM'S STYLES TO DRAW ON.

HENCE THE GREAT SIGNIFICANCE OF THIS WONDERFUL CLOTHING SALE.

Men's $12.50 Suits of Plain and fancy worsted cheviots and serges, full range of sizes, 33 to 44, now only $10.00

Men's $10 Suits, stripe worsteds and fancy cassimeres, also black and navy serges, now only $7.50

Boys' $3.00 Suits, plain or Knickerbocker pants, big assortment of school Suits, now only $2.48

$5.00 Silk Underskirt, made of good black taffeta silk, just received another large shipment on sale this week at $3.48

Children's Teddy Bear Muffs, a novelty. Also very useful and attractive garment, $1.25 and $1.98

$4.00 Fur Set, ladies' neck piece and muff to match, brown furs, new lot just received at $2.50

50 new Smyrna Rugs, just received, $1.50 values, big assortment, only 98c

Hats, Men's Hats, new style imitation seal skin, brown, grey and tan, big assortment, only $1.98

New Silver Novelties, New Belts, Velvet Hand Bags, just received.

J. H. Rehder & Co.
THE POPULAR DEPARTMENT STORE

New White Beaver Hats, Ladies' and Children's just received.

THE FIRM THAT PAYS YOUR CAR FARE.

Dr. John M. Faison Grateful to his Friends in The Third N. C. District.

Editor Wilmington Star, Wilmington, N. C.

Dear Sir:—Allow me space, please, in your excellent paper to thank the Star, and to thank all my friends in and out the Third North Carolina district for their splendid support and large Democratic majority in the recent election. In return for such generous support and confidence, I pledge them all, my earnest endeavors to faithfully represent them in the National Congress.

Gratefully Yours
JOHN M. FAISON.

Faison, N. C., Nov. 16th 1910.

Has anybody heard Senator Aldrich saying anything? The Democracy appears to have completely silenced standpatism.

Why is Sugar Sweet?

If sugar did not dissolve in the mouth you could not taste the sweet, GROVE'S TASTELESS CHILL TONIC is as strong as the strongest bitter tonic, but you do not taste the bitter because the ingredients do not dissolve in the mouth but do dissolve in the acids of the stomach. Is just as good for Grown People as for children. The First and Original Tasteless Chill Tonic. The Standard for 20 years, 50.

SKIN DISEASES
HUMORS IN THE BLOOD

Nature has made ample provision in the moisture and sunshine of the air for the outward protection and healthy condition of the skin. But the more important work of nourishing the cuticle has been left to an inward source—the blood. It is from the circulation that the pores and glands receive their stimulus, and the fibrous tissues are all preserved in a healthful state because of constant nutriment supplied by the blood. It is only when the circulation becomes infected with humors or acids that we are troubled with skin affections. The humors producing these troubles are carried through the circulation direct to the skin, and their irritating or inflammatory effect remains until the blood is cleansed. S. S. S. cures Skin Diseases, because it is the greatest of all blood purifiers. It goes into the circulation and REMOVES the acids and humors which are causing the trouble, builds up the weak, acrid blood, and completely cures Eczema, Acne, Tetter, Salt Rheum, pimples, rashes, and all eruptions of the skin. When S. S. S. has driven out the humors every symptom passes away, the skin is again nourished with cooling, healthful blood, natural evaporation is renewed, and the skin becomes soft and smooth. Book on Skin Diseases and medical advice free

SSS

THE SWIFT SPECIFIC CO., Atlanta, Ga.

ACADEMY
SCHLOSS THEATRE CIRCUIT
Friday and Saturday Afternoons and Nights.
2 Matinees : : : 2 Nights.
NOVEMBER 18TH and 19TH.
Harry Foote's Spectacular
"SPIELGARTENFEST"
Benefit District Nurse Fund.
A grand display of Opera, Musical Comedy and Minstrelsy.
Hosts of Singing and Dancing novelties. Beautiful Costumes and Electrical effects.
Mammoth Singing and Dancing ensembles.
Seats on sale at Academy Wednesday morning. Prices 50c, 75c, and $1.00.
nov. 13-4t.

PLATE ICE

The Best Ice Made and

Lasts Much Longer

Than Other Ice

And Is Much Cheaper

at the same price.

If you have not tried it yourself, ask your neighbor about it. Let the green wagon serve you.

Office and Salesroom—5, 7, 9, 11 Orange St.

PLATE ICE COMPANY

Phones 221 and 222. H. B. Peschau, Manager.

oct. 19-1 mo.

Vortex Hot Blast Heater

Just the stove you want for cold weather. This heater burns the gas-half of soft coal—gives an even heat, is clean and convenient to operate.

Burns any kind of fuel—soft coal, hard coal, wood or cobs.

"THEY STAY TIGHT" "THEY STAY TIGHT"

The Heater with Two Hot Blast Tubes.

Prices—$12.00 and Upward.

"THEY STAY TIGHT" "THEY STAY TIGHT"

The above sectional cut shows the Vortex Hot Blast Heater as the air mixes with the gases, consuming the escaping gases and burning soft coal to a white, light ash.

Come in and see our complete assortment.
Made with or without ash pan.
Also agents for Columbia Air-Tight Wood Heaters.

N. Jacobi Hardware Co.

nov. 13 tf.

GASOLINE

OUR GASOLINE IS MORE VOLATILE THAN ANY GASOLINE ON THE MARKET, CONTAINING THE MAXIMUM PER CENT. OF POWER PER GALLON; MADE FROM ONE GRADE OF CRUDE, INSURING UNIFORMITY IN QUALITY.

12c per Gallon in Galvanized Iron Barrels, F. O. B. Wilmington.

For Perfect Lubrication use THEBEST Auto Oil.

Cape Fear Oil Co.

'PHONE 878.

TRIAL OF ANOTHER BIG SUIT

Action Brought by Switchman Stokes Against the Atlantic Coast Line, for $15,000 for Injuries Received in Local Yards.

The United States Circuit Court is now in the midst of the trial of another big damage suit, the action being entitled N. M. Stokes, by his next friend, D. J. Stokes, against the Atlantic Coast Line Railroad Company, and is for $15,000 alleged damages for injuries received by the plaintiff in an accident on the local yards of the company in April, 1909, while employed as a switchman, it being alleged that his injuries resulted from the engineer's disregard of a signal to stop his train, while on the other hand the railroad contends that the engineer moved his train in accordance with the signal which was given by Stokes himself.

The case was called shortly before the noon recess yesterday and the jury was selected in a short time, after which adjournment was taken until the afternoon. Mr. N. M. Stokes, the plaintiff, who was not 21 years old at the time of the accident, hence brought by his father, Mr. D. J. Stokes, was the first witness. His testimony was to the effect that his signal to the engineer was to stop the train and that after he gave this signal went in behind the cars, never thinking but that the train would remain stationary until he gave a different signal. The plaintiff contends that if the engineer received a signal to move his train it was given by another trainman nearer the engine, who had misunderstood the signal of Switchman Stokes. It is contended that the plaintiff was badly injured—one leg and several ribs being broken, several toes being cut off and a number of bruises received in the accident. He was in the hospital here for treatment for some weeks and then went to the home of his father in Pender county. He testified that he was unable to walk without the aid of crutches for a year after the accident and has not been and is not now able to do any great amount of work by reason of the injuries received. The next witness was the father of the young man, who testified to the sufferings of the young man as he lay at the hospital and of his inability to perform the same amount of work he was accustomed to do prior to the accident.

Engineer Kasehagen, who was in charge of the train on the night of the accident, was the first witness for the railroad. Mr. Kasehagen testified that he received the "kick" signal to move his train and that the signal was given by Stokes himself. When the witness concluded his testimony court took a recess at 5:30 o'clock until this morning.

Appearing for the plaintiff are ex-Judge E. K. Bryan and C. D. Weeks, Esq., while Col. Harry Skinner, formerly United States District Attorney, and Thos. W. Davis, Esq., represent the railroad company.

When court reconvened yesterday morning there was further argument of counsel on the motion in the case of the Knickerbocker Trust Co., against Wm. E. Worth, lodged Tuesday afternoon. Counsel for the defendant were seeking to stay proceedings in this case until after a decision in the State courts in a case which the parties are reversed as to plaintiff and defendant. The motion was strongly resisted by counsel for the plaintiff. Judge Connor overruled the motion, holding that the proper way to stay the proceedings would be to have the State court enjoin the Federal court. Argument of counsel on a motion by the defendant to continue the case will probably be heard today.

The testimony in the damage suit case now on trial is being taken down by Mr. Meares Harriss, expert court stenographer, who handles practically all the court cases here where the services of a stenographer are needed.

WORK ON THE TERMINALS.

For Seaboard and Coast Line Progressing—For Pocomoke Company.

The work on the third terminal warehouse, erected by the Seaboard Air Line and known as storage "D" being built for the Pocomoke Guano Company, is rapidly progressing and indications point to its completion by the latter part of December.

The storage under construction is about the same size of the other two, and will be used principally by the fertilizer company to store its material. The work on the Coast Line storage, which was recently commenced on the lower yard, is also being carried on rapidly. In addition to those mentioned the Wilmington Compress & Warehouse Company recently provided additional storage facilities at its terminals a short distance further up the water front from the Seaboard.

THE ADVICE OF A FRIEND.

Given to Those Who Need It.

San Francisco, Cal.—"To anyone who is run-down or who needs a good blood purifier, I want to recommend Vinal, the great cod liver and iron tonic. I was run-down, feeling badly and only weighed about 140 pounds. I took a course of Vinol—it purified my blood, gave me a fine appetite, and built me right up. Now I am well and strong, weigh 175 pounds, and, in fact, never felt better in my life." John S. Charles, 3264 17th St., San Francisco, Cal. (We guarantee this testimonial to be genuine.)

Vinol is a delicious combination of the health-giving properties of the cod's liver, with the grease eliminated, and tonic iron added, blended in a mild medicinal wine.

If your blood is poor or sluggish, your appetite poor, your digestion weak or your vitality not up to the standard, or if you are suffering from chronic coughs, colds or bronchial troubles, try a bottle of Vinol with the understanding that your money will be returned if it does not help you. It could not do what all these people claim it did for them if it was not honest. Robt. R. Bellamy, Druggist, Wilmington, N. C.

DESTRUCTIVE FIRE AT CURRIE

Mr. W. R. Walker Loses Stables Together With Live Stock and Quantity of Farm Products and Utensils.

Mr. W. R. Walker, a prosperous and progressive farmer residing at Currie, Pender county, arrived in the city yesterday to attend the United States District Court as a witness in the case of Cummings against the Atlantic Coast Line.

Mr. Walker brought to the city news of a great misfortune with which he met on Tuesday evening about 7:30 o'clock. About that time fire broke out in his stables and within 30 minutes the building was a total loss, together with a valuable horse, a good mule, two jersey cows, two Holstein cows, 4,000 pounds hay, 3,000 pounds fodder, 100 bushels of sweet potatoes, some seed cotton and cotton seed, farming utensils, and other property. Mr. Walker estimates his loss at $1,200 to $1,500 and had no insurance.

When the fire broke out Mr. Walker was at the railroad station at Currie, 400 yards from his premises, awaiting a train to come to Wilmington. He heard some one shout fire, and looking toward his home he saw smoke and flames issuing from his stables. He ran back, giving the alarm, and in a few minutes from 75 to 100 people had assembled at the fire. Nothing could be done to save the stables, however, and its inflammable contents burned like a powder magazine.

With the assistance of his neighbors, Mr. Walker saved his farm residence and most of his crop of corn which had been hauled in and thrown on the ground near the barn preparatory to being shucked. Fire communicated to the heaps of corn and some of its was burned or damaged before the fire could be extinguished. Several potato banks were near the stable and fire got into them and destroyed half of a crop of 200 bushels, many of the potatoes being cooked where they were in the top lays of the banks.

In some mysterious way, one of Mr. Walker's horses broke out of the stable and was the only one of his farm animals that did not become a victim of the fire. The saving of the barn was fortunate, for it contained a valuable stock of grain and produce It caught fire several times but the fire was confined to the stable by men with buckets.

Mr. Walker is one of Pender county's best and most successful farmers and his hosts of friends in the country and city sympathize with him in his loss.

INDEPENDENT ICE COMPANY.

Annual Meeting of Stockholders Last Night—Officers Elected.

The annual meeting of the stockholders of the Independent Ice Company was held last evening at the office of the Springer Coal Co., Water and Chesnut streets, a large majority of the stock being represented in person and by proxy, the attendance in person of many of the shareholders having been remarked upon.

Col. Walker Taylor was called to the chair and Mr. D. H. Penton was requested to act as secretary. The report of the general manager, Mr. L. H. Simmons, and of the president and treasurer, Mr. J. A. Springer, were read and showed a most satisfactory operation during the past season. The election of directors resulted in the unanimous selection of Messrs. J. A. Springer, Wm. E. Springer, N. B. Rankin, L. H. Simmons, W. G. Whitehead, R. W. Wallace, W. E. Perdew, D. H. Penton, M. W. Jacobi, Walker Taylor, W. VanHardin, R. F. Warren, D. C. Love, J. J. Hopkins and Henry C. Bear.

Following the meeting of the stockholders, the directors met and elected officers as follows:

President and Treasurer—Mr. J. A. Springer.

Vice President—Mr. William E. Springer.

General Manager—Mr. L. H. Simmons.

Secretary—Mr. Dan'l H. Penton.

Plans were discussed generally for carrying forward the operations of the company along the same successful lines as have marked its career in the past. The outlook for the coming season was found to be quite satisfactory.

AFTER MOTOR BOATS AGAIN.

Customs Officers Will Make Second Inspection Around the Harbor.

To see that motor boats here and at Southport are carrying the proper equipment as required by law and in accordance with the recent requirements of the government, a second inspection will be made by customs officers within the next few days. The customs officials were unable to inspect all the boats on the first trip and additional money has been furnished by the department to see that the laws are carried out.

Similar orders were issued to officers in the Revenue Cutter Service. On the first inspection, it is understood, that a number of minor irregularities were found and the laws were promptly complied with when the parties were notified. But as there are quite a number of these boats here and at Southport, a second inspection was deemed necessary. The laws are very rigid and heavy fines will be imposed unless they are carried out in every detail. A full copy of the requirements was printed in the Star during the Summer, when they were first issued by the Department.

The Value of Proprietary Medicines is proven by the very large percentage of physicians' prescriptions for same remedies found in every drug store in America, but as they are written in Latin, few patients realize this fact.

The old standard proprietary medicines like Lydia E. Pinkham's Vegetable Compound, that have stood the test of time, deserve a place in every family medicine closet, and it is most certain they would not be prescribed by physicians if they were able to devise a formula equally as efficacious.

THE DRAINAGE CONVENTION

Committees Making Final Arrangements—Chairmen Have Meeting—The Official Programme Announced.

A meeting to make final arrangements for receiving and entertaining the delegates to the convention of the North Carolina Drainage Association was held by the chairmen of the various committees at the Chamber of Commerce yesterday afternoon.

The principal matter agreed upon was the programme and the list of speakers, arranging the time of sessions, etc. The speakers, who have already notified the committee that they will attend, have been previously given in the Star. The programme, containing all the details, has been gotten up in a very attractive manner. Those present yesterday were Messrs. J. A. Taylor, Z. W. Whitehead, Wm. E. Springer, Clayton Giles, Jr., D. McEachern, Walker Taylor and M. F. H. Gouverneur. Mr. Wm. E. Springer, chairman of the Boat Committee, requests a meeting of his committee at the Chamber of Commerce this afternoon at 3:30 o'clock.

The official programme for the third annual convention, Nov. 21-23, was received by the committee in charge last night from Dr. Joseph Hyde Pratt and is as follows:

Sessions of the convention will be held in the Court House. Official headquarters, Orton Hotel.

Monday Evening, Nov. 21.—Reception and registration of guests, highway officials and delegates at Orton Hotel, 8:30 P. M.

Tuesday, Nov. 22.—Morning session 10:30 o'clock at the Court House. Opening prayer, Rev. J. H. Foster, D. D. Address of welcome, Hon. Walter G. MacRae. Response, Mr. Joseph A. Brown, president N. C. Drainage Association. Report of Secretary and Treasurer, Dr. Joseph Hyde Pratt. Appointment of Committees. Address, Hon. W. W. Kitchin, Governor of North Carolina. Address, Hon. John H. Small, Tile Drainage, Hon. C. G. Elliott, U. S. Department of Agriculture.

Discussion.

Address .....Hon. F. M. Simmons. Building Up a Country by Drainage—Mr. E. T. Lamb, president Norfolk & Southern Railroad; Mr. W. J. Craig, Atlantic Coast Line Railroad; Mr. J. W. White, Seaboard Air Line Railroad.

Discussion.

Afternoon Session.

Drainage Problems and Drainage Bonds, Dr. Jos. Hyde Pratt, State Geologist.

Discussion.

Practical Work Under N. C. Drainage Law,—Mr. Lawrence Brett.

Discussion.

Five Minute Reports from Drainage Districts—Among the speakers will be Hon. O. L. Clark, Hon. S. S. Mann, Hon. Geo. B. McLeod, Mr. C. R. Humphreys, Mr. P. H. Johnson, Mr. A. B. Lukens, Mr. Ernest Green and Mr. John A. Wilkinson.

Address—Mr. J. O. Wright.

Address—Hon. H. L. Godwin.

Tuesday Evening, 8 P. M.

Smoker at Chamber of Commerce rooms.

Wednesday, Nov. 23rd.

At 9:30 o'clock Wednesday morning the delegates are invited for a trip down the Cape Fear river on the U. S. Revenue Cutter Seminole.

A business session will be held on the boat, including Report of Committees: On Resolutions. On Membership. On Nominations. Election of officers.

All meetings are open to the public, who are cordially invited to attend.

The object of the Association is to promote the drainage of swamp and other lands in North Carolina.

Following are the committees on Reception, the River trip and the Smoker:

Reception Committee—J. A. Taylor, chairman; M. J. Heyer, T. D. Love, C. W. Polvogt, W. E. Worth, Adolph Einstein, C. C. Covington, J. M. Solky, R. A. Parsley, H. C. McQueen, J. O. Reilly, Sam Bear, W. J. Craig, Z. W. Whitehead, J. A. McGeachy.

Smoker—M. F. H. Gouverneur, chairman; Clayton Giles, Jr., M. W. Jacobi, Thos. E. Cooper, F. W. Dick, J. H. Rehder, M. W. Divine, J. W. H. Fuchs, Geo. Honnet, Jr., F. E. Hashagen, C. N. Evans, C. E. Taylor, Jr., F. A. Fetter, E. I. Bear, J. A. McGeachy, D. McEachern, J. W. Fleet.

Boat and River Trip Committee—Wm. E. Springer, chairman; James Sprunt, L. E. Hall, M. Rosenman, H. G. Smallbones, B. O. Stone, Geo. O. Gaylord, L. W. Davis, H. L. Vollers, C. VanLeuven, Isadore Bear, R. A. Brand, H. F. Wilder, J. W. Brooks, Benj. Bell, B. F. Keith, D. L. Gore.

Executive Committee—B. F. Keith, chairman; M. F. H. Gouverneur, D. McEachern, D. L. Gore, Z. W. Whitehead, W. J. Craig.

Finance—Walker Taylor, chairman; L. B. Rogers, Thos. H. Wright.

Saves an Iowa Man's Life.

The very grave seemed to yawn before Robert Madsen, of West Burlington, Iowa, when, after seven weeks in the hospital, four of the best physicians gave him up. Then was shown the marvelous curative power of Electric Bitters. For, after eight months of frightful suffering from liver trouble and yellow jaundice, getting no help from other remedies or doctors, five bottles of this matchless medicine completely cured him. It's positively guaranteed for stomach, liver or kidney troubles and never disappoints. Only 50c at Robert R. Bellamy's.

For Headaches.

There Isn't Any Headache Remedy That Does The Work Like Hicks' CAPUDINE.

It gives quick relief from Headaches of all kinds, including Sick or Nervous Headaches, and Headaches caused from heat, cold, grip or stomach troubles.

Capudine is also the best and quickest remedy for attacks of Cold or Grip. It soon relieves the aching and feverishness and restores normal conditions.

Capudine is liquid—easy and pleasant to take—acts immediately. 10c., 25c. and 50c. at drug stores.

DR. C. W. STILES TO LECTURE

Noted Hookworm Expert at Boys' Brigade Armory Monday Under Auspices of North Carolina Sorosis.

The ladies of the North Carolina Sorosis account themselves exceedingly fortunate in having secured for the people of Wilmington and vicinity a lecture by Dr. C. W. Stiles, the noted hookworm expert and at the head of the Rockefeller Commission, the lecture to be given Monday evening at 8:15 o'clock in the Boys' Brigade Armory.

Dr. Stiles is now in the city and will be here until Tuesday of next week, engaged in research work at the laboratory of the United States Marine Hospital, and the ladies of Sorosis appealed to him to give the public lecture along the lines of his work at the Brigade Armory Monday evening next. Dr. Stiles readily accepted and the public is most cordially invited, both ladies and gentlemen. There is no charge for admission and all will be welcome. While in the city Dr. Stiles is a guest at the home of Mrs. Ellers, Fifth and Orange streets.

MRS. MARTHA TRUELOVE DEAD.

Body Taken to Harnett County Yesterday for Interment.

Accompanied by grief-stricken relatives, the body of Mrs. Martha R. Truelove, who passed away Tuesday afternoon at 1:30 o'clock at the home of her son, Mr. H. E. Truelove, corner Ninth and Princess streets, was taken on the 8:40 o'clock train yesterday morning to Bunn's Level, Harnett county, where the funeral and interment took place, the burial being in the family graveyard there.

Mrs. Truelove was in the 92nd year of her age and until about a week ago, when she became ill, was able to be up and about the home. She was a remarkably active woman for one of her age. She had made her home with her son, Mr. H. E. Truelove, for some time and was well known in this city where she was held in the highest esteem by many friends. Surviving are four sons and one daughter, these being Mr. A. Truelove, of Valdosta, Ga.; Mr. R. L. Truelove, of Los Angeles, Cal.; Mr. H. E. Truelove, of this city, and Mr. B. F. Truelove, of Harnett county, and Mrs. Arnold Mitchell, of Raleigh, who have the tenderest sympathy of a great many friends in their bereavement.

Mr. T. C. McIlhenny Injured.

While engaged in his duties on the Seaboard wharves, near the freight depot, yesterday morning, Mr. T. C. McIlhenny, of the S. A. L. freight distributing depot here, was accidentally struck in the back by a truck which was in control of a negro. He was knocked to the ground and was painfully injured. Dr. C. P. Bolles was summoned and rendered the necessary medical attention, after which Mr. McIlhenny was removed to his home. Friends hope that his injuries will not prove serious and that he will be out again in a short time.

Seven New Cases Smallpox.

Discovery was made yesterday morning of seven new cases of smallpox, all of the patients being quarantined at their homes, as follows: Mr. G. D. Bradshaw, No. 704 South Fifth street; R. L. Ivery, colored, No. 116 North 10th street; LeRoy Swett, colored, No. 616 McRae street; S. F. Daniels, No. 713 Castle street; Mrs. P. C. Farrow, No. 709 Castle street; Julia Williams, colored, 1209 North Fourth street, and a negro by the name of McIntyre at No. 1006 South 10th street.

Purchases Valuable Property.

Messrs. Samuel Bear, Jr., and Isaac Bear have purchased from Mr. Julius Hahn the valuable Zoeller residence on Chesnut street, which was recently acquired by the latter. The deed of transfer was filed for record yesterday. The property is located on the south side of Chesnut, 55 feet west of Seventh street, and is 55x100 feet in size. The consideration is understood to have been in the neighborhood of $7,000.

Not Sorry for Blunder.

"If my friends hadn't blundered in thinking I was a doomed victim of consumption, I might not be alive now," writes D. T. Sanders, of Harrodsburg, Ky., "but for years they saw every attempt to cure a lung-racking cough fail. At last I tried Dr. King's New Discovery. The effect was wonderful. It soon stopped the cough and I am now in better health than I have had for years. This wonderful life-saver is an unrivaled remedy for coughs, colds, lagrippe, asthma, croup, hemorrhages, whooping cough or weak lungs. 50c $1.00. Trial bottle free. Guaranteed by Robert R. Bellamy.

GOWANS King of Externals

Stands supreme under every test. Feel secure, keep Gowans in the home. Gowans always conquers Croup and Pneumonia and your doctor assents.

Gowans Preparation was used on my child when it was desperately ill with Pneumonia. Immediately after the second application my physician called and finding so great an improvement ordered its continuance. The child recovered rapidly. G. J. HECKLE, Druggist, 924 East St. Allegheny, Pa.

BUY TO-DAY! HAVE IT IN THE HOME

All Druggists $1. 50c. 25c.

GOWAN MEDICAL CO., DURHAM, N. C.

Guaranteed, and money refunded by your Druggist

WAS ORDINANCE ADOPTED?

Point Raised Relative to Action of Aldermen Tuesday Night.

The point was raised yesterday that the ordinance offered by Alderman West at the special meeting of the Board of Aldermen Tuesday night authorizing the merchants to use two and one half feet of the sidewalk adjacent to their places of business for the display of goods and products, was not legally adopted and is therefore not in force, owing to the fact that there was opposition. Art. VII. Sec. 1, of the codified ordinances of the city, reads as follows: "Resolved, That no ordinance shall be acted upon at the same meeting at which offered, but same shall be read and action on same deferred until a subsequent meeting of the board; provided, action may be had if unanimous consent be given thereto. A copy of such ordinance shall be furnished each member of the board by the city clerk." It has been the custom heertofore to adhere strictly to this ordinance and when the board was not unanimously in favor of a proposed new ordinance, it went over until the next meeting.

The ordinance permitting the use of a portion of the sidewalks for a display of goods, etc., was declared carried by a vote of five to three. Therefore it is held by some that the ordinance was not adopted and is not in force If this view be correct, it will give the Aldermen another opportunity to consider the question at the next meeting.

However, there is no ordinance in force now to prohibit the merchants from using the sidewalks, as the sections forbidding this were repealed.

It was pointed out yesterday by one in attendance upon the meeting that section 3 of the ordinance presented by Alderman West was not acted upon by the board having been inserted, but with the consent of those voting in the affirmative, after the vote had been taken. Sec. 3 reads as follows: "All edible goods on display or for sale shall be two feet high above the sidewalks and all benches, shelves and chicken coops shall be taken off the street after closing hours."

FUNERAL OF MRS. JAMES.

Body Laid to Rest in Bellevue Cemetery Yesterday Afternoon.

The body of Mrs. Eva James, beloved wife of Mr. O. L. James, who passed away at her home at Pelham, Ga., Monday evening, was brought to this city yesterday afternoon and taken immediately to Bellevue cemetery, where services were conducted by Rev. Dr. A. D. McClure, pastor of St. Andrew's Presbyterian Church, in the presence of a large concourse of sorrowing relatives and friends, who gathered there to pay a last tribute of respect to one so greatly loved and admired by them. Mrs. James was formerly Miss Eva Murphy, of this city, and her mother, Mrs. Sarah Murphy, was with her when the end came. Following the service the body was gently laid in a newly made grave to await the resurrection morn and on the mound were placed many beautiful floral designs which bore silent testimony of the high esteem in which the young woman was held by many friends in this city. The pallbearers were Messrs. J. F. Mann, W. H. Sprunt, H. E. Boney, Herbert Elliott, Wentworth S. Mix and Mr. McNair.

ZACK LUMLEY GIVEN HEARING.

Bound Over to the Recorder's Court on Two Charges.

Charged with assault with deadly weapon on his mother-in-law, Mrs. Vernon, and with non-support of his wife and child, Zack Lumley, a well known white man, was given preliminary hearing before Justice Harriss yesterday. Probable cause was found and the defendant was bound over to today's session of the Recorder's court, going to jail in default of $200 bond. Mrs. Vernon was the principal witness against her son-in-law and her testimony was about as outlined in The Star some days ago, when Lumley was arrested. The defendant did not make a statement, but introduced a grocer as a witness to show that he had made a half dozen purchases of provisions since August. The witness said that the groceries were sent to Lumley's home, but he could not say, in answer to a question, whether the foodstuffs ordered were sufficient to sustain a family for that period of time.

COLDS CAUSE HEADACHE.

LAXATIVE BROMO Quinine, the world wide Cold and Grip remedy removes cause. Call for full name. Look for signature. E. W. GROVES. 25c.

MANAGEMENT

While large capital and surplus, together with ample resources and modern facilities, are important factors in the stability of every financial institution, its strength depends principally upon the men who direct its affairs. The management of this bank is composed of men having long experience in banking and commercial affairs, and they are well known for their sound judgment and for their influence in the community.

OLD AND STRONG.

THE PEOPLE'S SAVINGS BANK

nov. 17-tf.

STATEMENT OF

The Wilmington Savings & Trust Company

Nov. 10th, 1910.

(Condensed from Report to State Corporation Commission.)

ASSETS.		LIABILITIES.	
Loans and Discounts	$1,632,421.26	Capital	$100,000.00
Bonds	4,300.00	Net profits	156,375.45
Real Estate	25,333.34	Deposits	1,614,284.74
Furniture and Fixtures	1.00	Dividends Unpaid	105.50
Cash on hand and in Banks	188,900.09	Accrued Interest due depositors	10,000.00
Invested Trust funds	29,810.00		
	$1,880,765.69		$1,880,765.69

C. E. TAYLOR, JR. ... President — H. WALTERS ... Vice President

J. L. WILLIAMS ... Cashier — J. W. NORWOOD ... Vice President

no 15-tf.

JUDGE LANDIS AND PACKERS.

Move to Prevent Taking Cases Out of His Hands.

Chicago, Nov. 16—Government prosecutors moved today to prevent indicted Chicago packers from getting their cases out of the hands of Judge Kenesaw Landis, when they filed an answer to the packers' charges that Judge Landis had acted as a special United States Attorney General against the packers in 1895.

Louis F. Swift, Edward Swift, Chas. H. Swift, Francis A. Fowler, Edward Tilden, J. Ogden Armour, Arthur Meeker, Thomas J. Connors, Edward M. Morris and Louis Herrman all of whom were indicted for conspiracy to violate the Sherman anti-trust law are named in the answer.

Counsel for the packers sought to take the case out of the hands of Judge Landis and alleged that he had acted as a special government investigator against the packers. In the answer today the prosecutor made a general denial of the charge.

Arguments will be heard by Judge Landis tomorrow morning.

Norfolk, Va., Nov. 16.—Lewis Bartlett, 84 years old, who with a young brother, Enoch, was knocked in the head by a negro in their store at Lambert's Point on the night of November 9, died today at the Norfolk Protestant Hospital. The negro, bent on robbery, knocked both men senseless with an iron bolt.

CARD OF THANKS.

I wish to express sincere thanks to the many friends and neighbors for their many kindnesses shown during the recent illness and death of my mother, Mrs. Martha Truelove.

H. E. TRUELOVE.

INDICTED ELECTION JUDGES.

For Alleged Voting of Dead and Absent People in Portsmouth.

Portsmouth, Va., Nov. 16.—The Portsmouth grand jury late today returned true bill indictments against six judges of election in the Democratic Congressional primary of August 23rd, for alleged voting of dead and absent people in the second and fifth wards of the city. The defendants are Newton McAlpin, R. A. Kerbert and J. M. Monell, second ward judges, and Carroll Myers, J. S. Wellener and D. G. Porter, fifth ward judges.

The question as to whether the cases which are misdemeanors, will be taken up in the Court of Hustings or remanded to the mayor for trial, will be determined tomorrow. The punishment is not exceeding $500 fine and 12 months in jail. Judge Hanekel of Norfolk, will not, until later in the week, pass upon the sufficiency of the statute upon which similar indictments in Norfolk were found.

Judge Bain, of Portsmouth, sat with Judge Hanckel when argument was heard in this connection. The Portsmouth defendants will at once raise questions of demurrer similar to those pending in Norfolk, with the hope of a dismissal of the whole proceedings upon unconstitutionality of statute.

Will Promote Beauty.

Women desiring beauty get wonderful help from Bucklen's Arnica Salve. It banishes pimples, skin eruptions, sores and boils. It makes the skin soft and velvety. It glorifies the face. Cures sore eyes, cold sores, cracked lips, chapped hands. Best for burns, scalds, fever sores, cuts, bruises and piles. 25c at Robert R Bellamy's.

Children Are Blessed With a Sweet Tooth

So are you—and you should encourage it, for the system demands *sugar* more than *meats*. Of the three nutritive elements which support life—sugar, protein and fat—*sugar* is the most important. You can't eat too much of it in its *correct* form.

It is the *native sugar* in good *ribbon cane syrup* that gives it its wonderful food value—the *whole* substance is *wholesome* sugar.

The "sweetness" of many syrups sold to the public is a little sugar or saccharine matter *added* to an insipid by-product "filler"—*tasteless* until the rugar is added. Such syrup, by itself, or made into cake and candy, has about as much food value as *shavings*.

ALABAMA

SYRUP

is the finest example of a succulent Georgia *ribbon cane* syrup, made by the old plantation "open kettle" process, put into cans direct from the evaporator *while hot*—thus insuring the permanency of its *natural* sweet flavor and inimitable taste. It's the good *old-fashioned* taste you remember in your grandmother's pantry—the most welcome food children can have.

Any good grocer has it.

ALABAMA-GEORGIA SYRUP CO., Montgomery, Ala.

SOCIAL and PERSONAL

Brief Mention, News of Societies, Meetings, etc

Miss Athalia Lord, of Asheville, is an attractive guest at the home of Mrs. James C. Munds, No. 207 Ann street.

* * *

The hospitality Committee of Sorosis will entertain the entire club at 4 o'clock this (Thursday) afternoon at the Masonic Temple.

* * *

Friends of Miss Etta Brand will be glad to know that she returned yesterday from a visit to her sister, Miss Madge Brand, who is a student at a college in Columbia, S. C.

* * *

Mr. and Mrs. C. C. McAlister, of Fayetteville were among the guests here last evening for the Worth-Holladay wedding and are guests at the attractive home of Mr. and Mrs. Wm. H Sprunt, Third and Grace streets. They will return home this morning.

* * *

Among the out-of-town guests who were here to attend the Worth-Holladay wedding yesterday were: Miss Annie Tate Morgan, of Fayetteville; Mrs. Chas. Hurkamp, of New York; Mrs. A. H. Worth, of Asheboro, N. C., and Mr. Rufus Barringer, of Fayetteville.

* * *

LOCAL RED CROSS SOCIETY TO WAGE ACTIVE CAMPAIGN.

The Wilmington branch of the American Red Cross Society announces that it will again this year wage an aggressive campaign for the sale of the Christmas stamp, which has met with such universal favor during holidays of past seasons. Then stamps will be placed on sale about the first of December due notice of which will be given from time to time. The local branch of the Society will meet the latter part of the present month, due notice of which will be given, and it is hoped at that time to enroll a large number of new members, who may send their names to Mrs. Cuthbert Martin, city.

* * *

The first meeting of the season of the Musical Department of North Carolina Sorosis was held at 4 o'clock yesterday afternoon in the Masonic Temple with a large and enthusiastic attendance. The subject for the afternoon was "Beginnings of Music" and a most attractive programme had been arranged by Miss Julia Post, who was in charge of the meeting. The musical department is especially interested in the recital to be given at the Academy of Music Saturday night, November 26th, by Miss Flora Wilson, daughter of the Department of Agriculture of the United States, who appears here under the auspices of Sorosis. The accompanjments for Miss Wilson's recitations will be played by Prof. Geo. L. Johnson.

* * *

Trinity Methodist Church Epworth league has arranged for what promises to be a most delightful entertainment at the Boys' Brigade Armory this evening for the benefit of the Methodist Orphanage at Raleigh. The programme will consist of a series of tableaux, interspersed with vocal and instrumental selections and will be as follows: Piano solo, Miss Willie Thigpin; tableaux, "The Bachelor's Reverie"; recitation, Miss Annie Futch; tableaux, "Going to School"; tableaux, "My Dolly's Asleep"; recitation, William Penny; tableaux, "Stealing a Smoke"; vocal solo, Mrs. Jos. J. Loughlin; tableaux, "Day Dreams"; tableaux, "Good Night." Following the rendition of the programme choice and delicious refreshments will be served. The public is invited to attend.

* * *

MISS BEATRICE LEWIS BRIDE OF MR. ERNEST J. IRVING.

Interest of a wide circle of friends centered in the marriage at the Church of the Good Shepherd at 6:15 o'clock last evening of Miss Beatrice Margaret Lewis, the attractive daughter of Mrs. J. W. Lewis, and Mr. Ernest J. Irving, a well known and popular young man of this city, the impressive ceremony being performed by Rev. Thos. P. Noe, rector of the church. The edifice was thronged with friends and relatives of the young couple for the wedding, which was one of the most beautiful of the season. The color scheme of green and white was tastefully carried out in the decorations, the interior of the church being transformed into a veritable floral bower.

The bride wore a grey traveling suit with hat and gloves to match and carried a bouquet of Bride's roses. She was attended as maid of honor by her sister, Miss Roxie Lewis, who was becomingly gowned in white silk and carried white chrysanthemums. The bridesmaids, Misses Edith Brady and Marguerite Hewett, wore white silk and carried white chrysanthemums. Mr. James R. Chasten was best man and the groomsmen were Messrs. Ralph Eachin and Frank Brittain.

Following the ceremony Mr. and Mrs. Irving drove to the union station, whence they departed on the 7 o'clock train for a bridal tour to points of interest in the North and upon their return to Wilmington will be at home to their friends on North Sixth street.

The bride and groom are exceedingly popular among a wide circle of friends, who extend felicitations and best wishes. The admiration and esteem of their numerous friends was attested in the large number of wedding presents received.

* * *

IN PINK AND WHITE PRETTY WEDDING SERVICE.

Yesterday evening at 6 o'clock there was celebrated at the First Presbyterian church, one of the most beautiful weddings that have ever been witnessed in this city, when Miss Marguerite Murchison Holladay became the bride of Mr. Hal V. Worth, of Fayetteville, N. C. The ceremony was performed by Rev. Watson Fairley, of Fayetteville, assisted by Rev. Dr. J. M. Wells, pastor of the church.

The color scheme was pink and white, being carried out very prettily, the church being decorated with white candles, banks of palms and ferns, and bunches of big white chrysanthemums. Mr. Alf Yopp presided at the organ, and at the appointed time the bridal party entered to the strains of Lohengrin's Bridal Chorus. Masters F. W. Dick, Jr., and R. H. Gwaltney, Jr., the ribbon boys, entered first, followed by Mr. Clairborne Carr, of Durham, and Mr. Alex. Worth, of Chapel Hill, groomsmen; Mr. E. P. Crow and Mr. Graham Kenan, groomsmen; Mr. Francis Cox, of Raleigh and Mr. Thos. D. Meares, Jr., also groomsmen. Then came Miss Kate Horner, of Oxford, N. C.; and Miss Annie Murchison Pemberton, of Fayetteville, N. C., bridesmaids, who preceded the bride and her sister, Mrs. Emmett Polk Crow, dame of honor, who gave the bride away. The groom with his best man, Mr. Thos. C. Worth, entered from the south side of the church and met the bride at the altar.

The bride was beautiful in a white princess satin dress trimmed with duchess lace. Her veil was caught up with orange blossoms, and she carried a shower bouquet of Bride's roses and lilies of the valley. The dame of honor wore a lovely dress of pink dew drop chiffon, and carried a bouquet of LaFrance roses. The bridesmaids were gowned in pink crepe meteor and carried large bunches of white chrysanthemums.

During the ceremony "Meditation" was softly played by Mr. Yopp, and after the happy couple were made man and wife, the organ pealed forth Mendelssohn's Wedding March as the recessional.

The bride is a very beautiful and popular young society woman of this city and is greatly admired by a host of friends. The groom is a very prominent young business man of Fayetteville, N. C., and has many warm friends here and throughout the State. Mr. and Mrs. Worth drove to the union station, where they boarded the 7 o'clock train to visit several cities of interest in the North. As the train left the station they were showered with rice, amid shouts of best wishes for a long and happy life. Upon their return, Mr. and Mrs. Worth will make their home in Fayetteville.

* * *

BEAUTIFUL WEDDING AT ROCKINGHAM, N. C.

Rockingham, N. C., Nov. 16.—The State-wide hospitality of the Dockery home at Rockingham was never more extended or eagerly received than on Wednesday evening, November 16th, when many friends from several States assembled to witness the wedding of Miss Nettie Walker Dockery to Mr. William Grimes Haywood, of Raleigh.

The wide open doors invited from the cold of the November evening to a scene of matchless beauty and warmth. The whole lower floor, admirably arranged for such a purpose, had been thrown into one large reception room by using decorations in a color scheme harmonizing most pleasingly—a background of white, garlanded and entwined with festoons of our own Southern smilax; banks of ferns and palms, a profusion of cut flowers white and pink carnations and roses everywhere; over all the soft light of dozens of candles.

At 7:30 promptly, Mrs. John Carson, of Charlotte, in a handsome white crepe gown, carrying Bride's roses, entered the south parlor, where an altar was improvised for the occasion, and at her magic touch, sounded thrillingly "Faithful and True," which was the signal for the entrance of four dainty little ladies, Misses Mary Louise Everett, Concord Leak, Janie Grimes and Terry Bland, in lingerie dresses of white, with pink sash and hair ribbon, forming with white satin ribbons, an aisle to the altar. The Maid of Honor, Miss Fannie Dockery, a sister of the bride, entered alone, wearing a beautiful pink brocaded satin gown, trained, carrying pink bride's maid roses, followed by the little ring barer, Miss Mary Hamlin Landis, of Charlottee, in white lingerie dress with pink sash and hair ribbons. With her father, Mr. H. C. Dockery, came the bride, gowned in a creation of handsome white satin, trained, draped with chiffon, elaborately trimmed with real lace and embodied clusters of lilies of the valley, wearing a diamond necklace, the gift of the groom; her veil of tulle caught with orange blossoms. She was met at the altar, under a wedding bell of white chrysanthemums, by the groom, Mr. William Grimes Haywood, and his brother, Mr. F. J. Haywood, Jr., of Concord, who acted as his best man. Rev. Harris Mellenckrodt, of Charlotte, former pastor of the bride, performed the ceeremony accordingly to the impressively beautiful Episcopal service, in the presence of the relatives and close friends of the bride and groom, who then registered in the "Bride's Own Book."

After receiving the congratulations and good wishes of the many guests who had been bidden to the reception, the bride donned her "going-away gown" of dark blue broad-cloth, with hat to match, and Mr. and Mrs. Haywood left on the 9:30 train for the North, and after two weeks, will be at home in Raleigh.

In the dinning room; the color scheme of which had been carried out in the table decorations and confections, elegant refreshments in two courses were served. Thence into the living room, where the lavish display of gifts in silver, cut-glass, china and brass attested the love and esteem felt for the happy young couple. One noticed especially the Colonial silver service, and all the necessary flat silver, gifts from the bride's and groom's families.

After punch in the North parlor the guests dispersed, rejoicing in the happiness of the newly wedded couple.

The out-of-town guests were Miss Alice Davis, Wilmington; Mrs. J. M. Dockery, of Memphis; Mrs. Wallace James, of Memphis; Mr. and Mrs. F. O. Landis, of Charlotte; Mr. and Mrs. F. J. Haywood, Jr., of Concord; Dr. F. J. Haywood, of Raleigh; Mr. and Mrs. William Grimes, of Raleigh; Miss Jane Grimes, of Raleigh; Mrs. John Carson, of Charlotte; Mrs. J. C. Montgomey, of Charlotte; Miss Mary Irwin, of Charlotte; Miss Lila Little, of Charlotte; Mr. and Mrs. J. P. Little, Jr., of Little's Mills; Miss Minnie Little, of Little's Mills; Miss Fan Little, of Charlotte; Mr. H. C. Dockery, Jr., of Chapel Hill; Mrs. Harvey Lambth, of Charlotte; Dr. and Mrs. Charles Bland, of Charlotte; Miss Terry Bland, of Charlotte; Mrs. Paul Whitlock, of Charlotte; Mr. and Mrs. Claudius Dockery, of Raleigh.

LOCAL DOTS.

—The total eclipse of the moon last night was witnessed by hundreds of people in this city. The moon entered the shadow at 5:44 o'clock and was entirely obscured at 6:55 o'clock, remaining in the shadow until nearly 8 o'clock, passing out about 9 o'clock.

—The monthly meeting of St. James' Brotherhood will be held at the Parish House at 8 o'clock tonight. A full attendance of the active associate members is requested, as matters of importance in connection with the distribution of baskets on Thanksgiving Day will be decided.

—Recorder Furlong presided over a brief session of his court yesterday morning. The only case was one in which drunkenness was charged and the defendant was required to pay the usual amount. The case against Walter Shaw, colored, for entering the home of Mr. George Benson, was continued until Friday.

—Capt. Crawford, master of the suction dredge Cape Fear, which has been dredging in Beaufort harbor for some time past, has been confined in the Marine Hospital here from sickness for several days. His many friends will be pleased to learn that he will be able to leave the hospital within the next few days.

—George Brown was given preliminary hearing before Justice Harriss yesterday on the charge of larceny by trick and bound over to the Recorder's court. In default of bond he went to jail. Brown, it is alleged, secured some money due another workman from the contractor in charge of the erection of the High School annex and later, when asked for the money, said he had lost it together with his own.

PERSONAL PARAGRAPHS.

—Dr. N. A. Culbreth, who has been critically ill in his apartments in the A. Shrier building, was somewhat improved last evening. His father and mother, Dr. and Mrs. N. M. Culbreth, of Raleigh, are with him.

—Many friends will be glad to learn that Mrs. Emerson M. P. Odham, formerly of Wilmington, but now of Norfolk, Va., who underwent an operation in that city recently for appendicitis, is rapidly recovering and will be able to be out again in a short time.

Couldn't Frighten Him.

An Indian maharajah once received Lord Clive, the famous soldier, in his palace court. Presently in sprang two whopping big Bengal tigers, as big as ever grew. They rolled and sprawled and romped all over the court, growled, spit and struck at each other. All the time the rajah slyly and snakily stole glances at Clive to see if it would scare him green white. After a little the tigers were driven out. Clive smoked his cheroot all the while.

Birds and Lightning.

Birds are sometimes struck by lightning. Darwin records the case of a wild duck that he saw struck by a bolt while flying. It was killed instantly and fell to the ground. But birds seem to know instinctively that lightning is to be feared. That perhaps is why they seek shelter in thunderstorms. The sudden disappearance of the birds is, indeed, in the country one of the surest signs of an approaching tempest.—Philadelphia Bulletin.

Paid For Style.

"Room and a bath, sir," said the hotel clerk politely, "$2 a day."

"I said room and bawth, young man," interrupted the pompous man. "Understand—bawth!"

"Oh, room and bawth? Beg pardon, sir. Then the rates will be $5 a day."—Pittsburg Press.

A Gentle Hint.

Young Man—Your twin daughters seem absolutely inseparable. The Mother—Oh, I don't know. A young man with half a million, like yourself, ought to make good as a separator.—Chicago News.

"You'll Like Blue Ribbon."

That's what everybody went home from the Exposition saying about Blue Ribbon, the perfect flavoring extracts.

Take Her

a box of Nunnally's Candies. She knows just how good they are. The gift will be deeply appreciated.

Nunnally's name on the box is a guarantee of the very highest grade candies.—the standard of purity and goodness in the South for over 25 years.

Nunnally's

Candies reach us by fast express almost daily—your guarantee of exquisite freshness.

J. Hicks Bunting Drug Co.
AGENTS.

Danderine

Grows Hair and we can PROVE IT!

The Great DANDERINE Never Fails to Produce the Desired Results.

It enlivens and invigorates the **hair glands** and **tissues** of the scalp, **resulting in a continuous and increasing growth of the hair.**

Letters of praise are continually coming in from nearly all parts of the country stating that Danderine has renewed the growth of hair in cases that were considered absolutely hopeless.

A lady from Brooklyn writes: "After a short trial my hair stopped falling, and I now have a lovely head of hair, very heavy and over one and a quarter yards long."

Danderine stimulates the scalp, makes it healthy and keeps it so. It is the greatest scalp invigorator known. It is a wholesome medicine for both the hair and scalp. **Even a small bottle of it will put more genuine life in your hair than a gallon of any other hair tonic ever made. It shows results from the very start.**

Now on sale at every drug and toilet store in the land; 3 sizes **25c, 50c and $1.00**

Cut This Out

Free To show how quickly **Danderine** acts, we will send a large sample free by return mail to anyone who sends this free coupon to the **Knowlton Danderine Co., Chicago,** with their name and address and 10c in silver or stamps to pay postage.

J. M. SOLKY & CO.

The One Price Clothiers and Furnishers.

Necessities of the Weather

Overcoats, Raincoats, Heavy Suits for Men, Boys and Children.

Underwear, Gloves, Night Shirts and Bath Robes.

Flannel Top Shirts in Grey and Blue.

Sole Agent for Dr. Deimel's Linen Mesh Underwear.

J. M. Solky & Co.

Phone 617. Masonic Temple.

Come from Reading or Using the Business Local Columns.

The BELLE of CAROLINA

Is the Finest Product of the Vine.

It's a rich, dark red wine, light in alcohol, and made from the largest and choicest Flowers Grapes. Its flavor is delightful. Connoiseurs all over the country unite in praising this product of Carolinas' sunny vineyards.

Bear's "Belle of Carolina," served with any informal dinner, adds much to the pleasure of the occasion.

One case containing 12 bottles (5s) will be shipped express prepaid for $7.00. Write for booklet containing Price List and many helpful hints on the selection and serving of wine. All of our goods are guaranteed under the National and State Pure Food Laws.

SOL. BEAR & COMPANY,
WILMINGTON, N. C.

The Real Attraction

Is not the man in the window, but the hundreds of useful articles of Furniture on our floors. Our stock is by far the most complete, the largest, the newest in the city. As usual, our prices are much lower. All are cordially invited to walk through and be convinced.

The Wilmington Furniture Co.
Wilmington, N. C.
Garrell Building. 126-128 Princess St.

Stands Government Test

The Pompeian Olive Oil

Marketed under direct supervision of government experts.

Guaranteed pure in every respect. Unquestionably the finest Olive Oil on the market.

Recommended by the most expert culinary experts in Washington, D. C., for Salads, etc. The most wholesome Olive Oil in the country for internal administration. Recommended by the best physicians in the country.

Over $15,000 worth sold by a Washington, D. C. druggist in one month. We have it in pint tins (50c.); quarts ($1.00); half gallons ($1.75), and gallons ($3.50.

J. HICKS BUNTING DRUG CO.
WILMINGTON, N. C.

10 Miles "Royal American Field Fence"

Just Arrived, Can furnish any height or stays desired. This Fence is the strongest and most durable manufactured.

WRITE US FOR PRICES.

WM. E. SPRINGER & CO.

Pale Export BEER

This is to notify our customers that they can secure this popular brand by sending their orders to Petersburg, Va.

4 Doz. Bottles F. O. B. Petersb'g, $3.00.
10 Doz. Bottles F. O. B. Petersb'g, $7.50.

DARLEY PARK BREWING COMPANY
G. MORGAN KNIGHT, Manager. PETERSBURG, VA.

Courteous, Confidential Service

All business dealings between this bank and the public are confidential. Your affairs, like your money, are safe in our hands.

Atlantic Trust and Banking Co.

CHAS. N. EVANS.....President.
MILTON CALDER.....Cashier.

nov. 13 tf.

LATEST AND BEST SELLING BOOKS

The Butterfly Man, by Geo. Barr McCutcheon.
The Green Mouse, by Robert W. Chambers.
The Running Fight, by William H. Osborne.
The Fortune Hunter, by Louis J. Vance.
Tower of Ivory, by Gertrude Atherton.
The Rosary, by Florence L. Barclay.
Lady Merton, Colonist, by Mrs. Humphrey Ward.
Poppy, by Cynthia Stockley.
Love the Judge, by Wymond Carey.
Cavanaugh, Forest Ranger, by Hamline Garland.

ROBERT C. DeROSSET
Bookseller & Stationer.

FINANCIAL and COMMERCIAL

COTTON RECOVERS THE LOSS

Market Was Firmer on Moderate Demand for Shorts—Advanced 9 to 16 Points—Offerings Became Little Heavier.

New York, Nov. 16.—The cotton market was firmer today recovering practically all of yesterday's loss on a moderate demand from shorts, trade interests and local bulls, accompanied by claims that the market had discounted a bear report from the Census Bureau next Monday. The close was firm at a net advance of 9 to 16 points

The market opened steady at an advance of 4 to 7 points in response to bullish trade advices and soon worked up to a net advance of 12 to 13 points on covering by recent sellers, buying by foreign and domestic interests and bull support inspired by the steadiness of Liverpool and an idea that liquidation had been pretty well completed on the decline earlier in the week. Offerings became a little heavier on the advance with early buyers taking small profits owing to the failure of the upward movement to attract a broadening outside demand, but the market reacted only four or five points from the top and later firmed up again with the close at practically the best prices of the day. The buying late in the day was probably encouraged by rumors that the latest figures of the National Ginners' Association pointed to a total ginning of 8,950,000 bales to the close of business on November 12th, whereas yesterday the trade were talking a ginning report next Monday of 9,000,000 bales or over, and numerous private reports from the South indicating an unusually large percentage of the crop ginned, also made a bullish impression on sentiment. Private cables from Liverpool attributed the steadiness of the market there to an improved demand from trade interests, more particularly from German spinners. Southern spot markets officially reported early were generally unchanged to 1-16c higher.

A compilation of several hundred reports received here from pretty much all of the South by a prominent local firm indicates on the average that between 78 and 81 per cent. of the total had ben ginned to November 12th

Receipts at the ports today 75,401 bales against 46,022 last week and 34,322 last year; for the week 3[illegible],000 bales against 376,608 last week and 277,066 last year. Today's receipts at New Orleans 7,841 bales against 11,046 last year.

Spot cotton closed quiet, five points higher; middling uplands 14.60; middling gulf 14.85. Futures opened steady and closed firm.

Mouth	Open	High	Low	Close.
November	14.25	14.33	14.33	14.34
December	14.36	14.45	14.35	14.41
January	14.28	14.37	14.26	14.36
February	....	....	....	14.44
March	14.43	14.53	14.40	14.51
April	....	....	....	14.56
May	14.54	14.65	14.53	14.64
June	....	....	....	14.59
July	14.48	14.59	14.48	14.58
August	....	14.30	14.25	14.33

Port Movement.

Galveston—Tone steady; middling 14-1-2; net receipts 15,196; gross receipts 15,196; sales 488; stock 213,613;

New Orleans—Tone steady middling 16-3-8; net receipts 7,846; gross receipts 7,846; sales, 3,700; stock, 120,664; continent, 2,950; coastwise, 1,324.

Mobile—Tone firm; middling 14-1-8; net receipts 1,144; gross receipts 1,144; sales 1,100; stock 49,612; coastwise 9.

Savannah—Tone steady; middling 14; net receipts 13,789;gross receipts 13,789; sales 3,690; stock 100,929; coastwise 133.

Charleston—Tone quiet middling 14; net receipts 2,752; gross receipts 2,752; stock 45,809; coastwise 3,031.

Wilmington—Tone quiet; net receipts 4,424; gross receipts 4,424; stock 28,879; continent 14,577.

Norfolk—Tone steady; middling 14 5-16; net receipts, 4,860; gross receipts, 4,860; sales, 1,033; stock, 31,735; Great Britain, 4,700; coastwise, 5,706.

Baltimore—Tone, nominal; 14 5-8; stock, 19,591.

New York—Tone, quiet; middling, 14.60; gross receipts, 11,484; stock, 131,734; continent, 760; coastwise, 3,499.

Boston—Tone, quiet; middling, 14.60; net receipts, 235; gross receipts, 1,378; stock, 23,395.

Boston—Tone, quiet; middling, 14.60; net receipts, 235; gross receipts, 1,378; stock, 23,395.

Philadelphia—Tone, quiet; middling, 14.85; gross receipts, 50; stock, 3,466.

Port Arthur—Net receipts, 17,000; gross receipts, 17,000; sales, 60,000; continent, 11,000.

Brunswick—Net receipts, 8,000; gross receipts, 8,000; continent, 8,000.

Jacksonville—Net receipts, 160; gross receipts, 160; coastwise, 160.

Total today, at all ports, net receipts, 75,401; Great Britain, 4,700; France, 6,000; continent, 37,277; stock, 828,869.

Consolidated, at all ports, net receipts, 281,040; Great Britain, 88,290; France, 26,641; continent, 69,039; Japan, 3,017.

Total since Sept. 1, at all ports, net receipts, 3,558,866; Great Britain, 1,207,435; France, 311,686; continent, 9[illegible],478; Japan, Mexico, 500.

Interior Movement.

Houston—Tone, steady; middling, 14 1-2; net receipts, 15,537; gross receipts, 15,537; shipments, 12,257; sales, 3,085; stock, 114,512.

Augusta—Tone, steady; middling, 14 3-8; net receipts, 2,319; gross receipts, 2,703; shipments, 1,835; sales, 985; stock, 77,084.

Memphis—Tone, steady; middling, 14 5-8; net receipts, 6,480; gross receipts, 6,728; shipments, 8,245; sales, 1,750; stock, 131,186.

St. Louis—Tone, quiet; middling 14 5-8; net receipts, 1,937; gross receipts, 6,286; shipments, 2,450; stock, 12,112.

Cincinnati—Net receipts, 1,163; gross receipts, 1,163; shipments, 3,699; stock, 3,875.

Little Rock—Tone, steady; middling, 14 1-8; net receipts, 2,714; gross receipts, 2,714; shipments, 1,964; stock, 37,319.

Louisville—Tone, firm; middling, 14 5-8.

Total today—Net receipts, 30,350; gross receipts, 38,131; shipments, 32,430; sales, 5,820; stock, 378,088.

PEANUTS.

(Reported by Rodgers, McCabe & Co.)

Spanish—Market firm at $1.10 per bushel for New Spanish. No. 1 Shelled Spanish 7-1-2 to 7-3-4cts. per lb; No. 2 Shelled Spanish 4-3-4 to 5ct.

Virginias—Market quiet at 3-1-4 to 3 3-4 cts., for fancy hand picks; 3 1-2 to 3 ct., for machine picks; 2 ct to 2 1-2 for shelling stock

NO CHANGES IN GRADES.

New York, Nov. 16.—No changes were made in the differences between grades as applied to deliveries on contract at the meeting of the revision committee of the New York Cotton Exchange today.

Read Star Business Locals.

MARINE

Cleared.

Str. Dunlin, Stokes, Smith's Bridge, J. A. Munn.

Str. Navahoe, Packer, Georgetown, S. C., H. G. Smallbones.

MARINE DIRECTORY.

List of Vessels Now in Port at Wilmington, N. C.

Steamers.

Tyne (Br.) 1,821 tons, Ellis, Alexander Sprunt & Son.

Kutaladin, 1,106 tons, Queen, C. D. Maffitt.

Ferndene (Br.) 2,444 tons, Leighton, Heide & Company.

Hilglen (Br.) 1,733 tons, Pulford, Alexander Sprunt & Son.

Friederike (Br.) 2,297 tons, Reynolds, Heide & Company.

Winnie (Br.) 1,583 tons, Shotten, Alexander Sprunt & Son.

Bengrove (Br.) 2,400 tons, Barber, Alexander Sprunt & on.

Str. Urkiola Mendi, 2,289 tons, Del Hierro, Alexander Sprunt & Son.

Schooners.

John H. May, 219 tons, Stille, C. D. Maffitt.

John W. Hall, 329 tons, Bennett, by Master.

Harry Prescott, 411 tons, Philbrook, C. D. Maffitt.

Robert A. Snyder, 302 tons, Tinker, C. D. Maffitt.

Silver Spray, 163 tons, Calder, C. D. Maffitt. (in distress.)

BY RIVER AND RAIL.

Receipts f Naval Stores and Cotton Yesterday.

Wilmington, N. C., Nov. 16, 1910.

C. C. Railroad 1,036 bales of cotton; Atlantic Coast Line 2,701 bales of cotton; 10 casks spirits turpentine; 65 barrels rosin; 48 barrels tar; 2 barrels crude turpentine.

Steamer Alice 13 casks spirits turpentine; 63 barels rosin.

Steamer Whitlock, 7 casks spirits turpentine; 2 barrels rosin.

Steamer City of Fayetteville, 186 bales cotton.

Steamer Lyon, 501 bales cotton.

Schooner Bessie Moore, 8 casks spirits turpentine; 64 barrels rosin.

Schooner George Slover, 15 casks spirits turpentine; 86 barrels rosin; 32 barrels tar.

Schooner C. T. Herman, 13 casks spirits turpentine; 97 barels rosin.

Total, 4,424 bales cotton; 66 casks spirits turpentine; 404 barels rosin; 100 barels tar; 29 barrels crude turpentine.

THE PRODUCE MARKET.

New York, Nov. 16.—Flour barely steady at old quotations.

Rye Flour and Barley—Firm.

Buckwheat Flour—Dull.

Buckwheat—Quiet.

Corn Meal and Rye—Steady.

Wheat—Steady; No. 2 red 98 3-4 elevator and 96 1-2 f.o.b. afloat. Futures closed 5-8 to 3-4c net decline. December 97 3-8; May 1.03 1-4; July 1.00.

Corn—Firm; No. 2, 58 1-2 elevator domestic basis to arrive c.i.f. and 59 f.o.b. afloat. Futures closed 1-8 to 1-4c net decline. December 54 3-4; May 55 1-4.

Oats—Steady; futures closed 1-4c decline to 1-4c advance. November 37 3-8; December 37 1-2; May and July 39 1-2.

Beef and Petroleum—Steady.

Lard—Weak.

Tallow and Rosin—Quiet.

Rice and Molasses—Steady.

Sugar—Raw firm. Refined—Quiet.

Coffee—Futures closed steady at a net advance of 14 to 20 points. Spot—Firm; No. 7 Rio 12 1-8; Santos No. 4, 13 1-8. Mild—Firm; Cordova 11 1-4 to 13 3-4.

Butter and Cheese—Firm, unchanged

Eggs—Steady; refrigerator firsts in local storage 24 1-2 to 25 1-2; do seconds 23 to 24.

Potatoes and Cabbages—Steady, unchanged.

Freights and Peanuts—Unchanged.

Cotton Seed Oil—Decidedly lower by unloading of scared longs, holding off policy of buyers and in sympathy with weakness of provisions. Futures closed 8 to 15 points net lower. November 7.15 to 7.17; December 7.15 to 7.17; January 7.19 to 7.20; February 7.20 to 7.25; March 7.28 to 7.29; prime crude 6.13; prime summer yellow 7.10 to 7.28; prime winter yellow 7.75 to 8.50; prime summer white 7.40 to 8.10.

WILMINGTON MARKETS.

Star Office, Nov. 15.

SPIRITS TURPENTINE—Steady 75 cents.

ROSIN—Steady $5.40 per barrel of 280 pounds.

TAR—Firm, $2.60 per barrel.

CRUDE TURPENTINE—Market firm $4.50 per barrel for hard; $6.00 for dip and $6.00 for virgin.

Quotations same day last year—Spirits turpentine firm 54; rosin steady $3.55; tar, $2.00; crude turpentine; firm $2.50, $4.00 and $4.50.

RECEIPTS.

Spirits Turpentine	66
Rosin	403
Tar	100
Crude Turpentine	29

Receipts, same day last year, 59 casks spirits turpentine; 113 barels rosin; 72 barrels tar; 50 barerls crude turpetine.

COTTON MARKET.

Market—Quiet, 14 cents for middling.

Same day last year 14 cents.

Receipts—4,424 bales; same day last year 1,073 bales.

PRODUCE MARKET.

(Quoted by W. J. Meredith, Nov. 12th.)

PEANUTS—Virginias, extra prime 70 cents, fancy 75 cents. Spanish from $1.05 to $1.15 cents. North Carolina, No. 1, 90 to 95 cents per bushel. New crop.

CORN—Firm 85 to 90 per bushel.

N. C. HAMS—Good demand; hams 22; shoulders, 16 cents and side 17 to 18c.

EGGS—Good demand 25 cents.

CHICKENS—Spring 25 to 40; grown, 45 and 50, scarce.

BEESWAX—Firm 27c.

TALLOW—Firm at 4 1-2 to 5c per pound

SWEET POTATOES—Frm at 50 to 60 cents per bushel.

HIDES—Dr. flint 13c; green 7c per pound

WOOL—Burr 12 to 15c; free of burr 18 to 20c.

GEESE—60 cents per head.

PORK—10 to 11 cents net.

SHEEP—Grown $1.00 to $2.50.

LAMBS—Good demand $1.50 to $3.00.

PEAS—White peas, $2.25 to $2.50.

IRISH POTATOES—New crop 80 to 90 cents, dull.

NAVAL STORES.

New York, Nov. 16.—Turpentine Quiet, Savannah, Nov. 16.—Turpentine firm 76 to 76-1-4; sales 794; receipts 72, shipments 79; stock 12,207;

Rosin firm; sales 2,740; receipts 3,481; shipments 380; stock 73,593. Quote: A, B, 572 1-2; D, 575 to 582 1-2; E, 585; F, 590; G, 595 to 597-1-2; H, 600; I, 602-1-2; K, 635; M, 660; N, 690; WG, 715; WW723.

Charleston, Nov. 16.—Turpentine firm 76.

Rosin firm. Quote: A, B, C, 572-1-2; D, 5.75 to 5.77-1-2; E, 5.80 to 5.82 1-2; F, 5.85 to 5.87 1-2; G, 5.85 to 5.90; H, 5.90 to 5.95; I, 6.00; K, 5.35; M, 6.60; N, 6.90; W, G, 7.15; WW, 7.25.

In reading store ads most people are looking for definite information bout some particular article—hence merchants should quote prices always.

STOCK MARKET CONDITIONS

Early Absence of Aggressive Operations Feature—Attempt to Inaugurate New Market Movement Abandoned.

New Yor, Nov. 16.—The most effective influence in today's movement of stock prices was the early absence of aggressive operations for the advance by a few brokers, which were the feature of yesterday's market. The traders watched for the appearance of these orders in United States Steel, Union Pacific and Reading. They sold those stocks and the general list because the orders failed to appear. This was taken to indicate the abandonment of the attempt to inaugurate a new market movement by consecrated dealings in those stocks. The re-appearance of the same kind of buying in United States Steel and Union Pacific in the final hour pulled prices up again and left them higher than last night.

The general decline in prices of meat over the country came in for a great deal of attention both by reason of its direct bearing on money market affairs and its broader influnce on the wage question and public discontent and unrest. Financial sentiment has not failed to be impressed with the demonstration of the extent of the discontent implied by the election results. The high cost of living is given large responsibility for the public feeling.

The latest rapid decline in meat prices has come subsequent to the November first condition shown by Bradstreet's index number of commodity prices although a decline of one per cent. was shown by that number from the October first showing and also from November 1st last year. Bhe fall from the record level of January 1st of this year amounts to 3.8 per cent. with the decline evidently in progress in increased degree since November first. Great satisfaction is felt with this tendency.

It is noticeable, however, that one immediate effect is an increased pressure on the banks in some sections of the West. The explanation is that the fall in grain prices has prompted farmers to withhold their offeings and to buy live stock to feed corn to. With the end of the feeding period there is forseen a large influx of offerings in the cattle markets, a further decline in meat prices and a heavy liquidation of bank loans.

Bonds were easy. Total sales par value $1,590,000. United States bonds were unchanged on call. Total sales for the day 507,800 shares.

N. Y. Bonds.

U. S. ref 2s reg	100 3-4
U. S. ref 2s cou	100 3-4
U. S. 2s reg	101 3-4
U. S. 3s cou	101 3-4
U. S. 4s reg	115
U. S. 4s cou	115 1-2
American Tobacco 4s	80 1-4
American Tobacco 6s	106
Armour & Co. 4 1-2s	91 3-4
Atchison gen. 4s	98 1-2
Atchison cv. 4s	106 7-8
Atchison cv. 5s	108 3-4
Atlantic Coast Line 1st 4s	95
Baltimore & Ohio 4s	98 1-4
Baltimore & Ohio 3 1-2s	92 1-4
Baltimore & Ohio S. W. 3 1-2s	90
Central of Georgia 5s	106 1-2
Central of Georgia 5s	106 1-2
Central Leather 5s	99 3-4
Chesapeake & Ohio 4 1-2s	101 5-8
Chesapeake & Ohio ref. 5s	94 1-2
Chicago & Alton 3 1-2s	68
Colorado & Southern ref. & ext. 4 1-2s	97
Delaware & Hudson cv. 4s	38 3-8
Denver & Rio Grande 4s	94 3-4
Denver & Rio Grande ref. 5s	90
General Electric cv. 5s	143 1-2
Illinois Central 1st ref. 4s	97 1-2
Kansas City Southern 1st 5s	73 1-4
Missouri Pacific 4s	77 3-8
New York Central gen. 3 1-2s	88
New York Central deb. 4s	93 1-2
Norfolk & Western 1st con. 4s	98 1-2
Norfolk & Western cv. 4s	100 1-8
Northern Pacific 4s	100 7-8
Northern Pacific 3s	74
Penn. cv. 3 1-2s (1915)	95 3-4
Penn. con. 4s	105
Reading gen. 4s	98 5-8
Seaboard Air Line 5s	76 1-4
Southern Pacific col. 4s	92
Southern Pacific cv. 4s	95 1-4
Southern Pacific R. R. 1st ref. 4s	94 1-2
Southern Railway 5s	108
Southern Railway gen. 4s	76 1-4
Union Pacific 4s	101 1-2
Union Pacific cv. 4s	108
U. S. Steel 2nd 5s	103 7-8
Virginia Car. Chemical 5s	100 1-4
Westinghouse Electric cv. 5s	91 1-4

Closing Stock Lists.

Amalgamated Copper	70 3-8
American Car & Foundry	34 3-4
American Cotton Oil	64
American Hide & Leather pfd	22 1-2
American Locomotive	39
Am. Steel Foundries	48 1-4
American Sugar Refining	117 1-2
American Tel. and Tel.	143 3-4
American Tobacco, pfd	94 1-2
Atchison	103 7-8
Atchson. pfd	100 7-8
Atlantic Coast Line	119 1-2
Baltimore & Ohio	107 3-4
Canadian Pacific	197
Central Leather	34 3-4
Central Leather, pfd	105 1-2
Central of New Jersey	285
Chesapeake & Ohio	83 7-8
Chicago & Alton	43
C., C., C. & St. Louis	69
Colorado Fuel and Iron	35 3-4
Colorado & Southern	60 3-8
Erie	30
Erie 1st pfd	48 1-2
Erie 2nd pfd	36 3-4
General Electric	154
Illinois Central	153 1-2
Interborough-Met	21 1-2
Kansas City Southern	33 3-8
Kansas City Southern pfd	66 1-4
Louisville & Nashville	146
Missouri, Kansas & Texas	33 7-8
Missouri, Kansas & Texas pfd.	70
Missouri Pacific	51 1-2
National Biscuit	101 1-2
National Lead	59 1-4
New York Central	114 1-4
Norfolk & Western	98 3-4
North American	67
Northern Pacific	115 1-2
Pennsylvania	130 1-4
People's Gas	106
Pullman Palace Car	164
Railway Steel Spring	34 1-2
Reading	153 3-4
Rock Island Co.	32 5-8
Rock Island Co. pfd.	64 1-2
Sloss Sheffield Steel and Iron	51
Southern Pacific	119 1-8
Southern Railway	27 3-8
Southern Railway pfd.	63 1-2
Tennessee Copper	37 1-4
Union Pacific	178 5-8
Union Pacific pfd.	91 1-2
United States Steel	80 5-8
United States Steel pfd.	117 1-2
Virginia Carolina Chemical	65
Western Maryland	47
Westinghouse Electric	71 1-4
Western Union	72

Every housewife "in business"—is a buyer of home supplies—and should watch for buying opportunities as closely as though she were buying to sell again.

THE GRAIN MARKET.

Chicago, Nov. 16.—Refreshing rains in Argentina today ended anxiety regarding the safety of the wheat crop in that country and gave a sharp back set to prices here. The close was weak at a net loss of 7-8. All the other leading staples, too, suffered a decline, corn finishing 1-4 to 3-8 down; oats off 1-8 to 1-4 to 3-8 and provisions lower by 5 to 7 1-2c. to 40c.

Cash grain—Wheat—No. 2, red 93 to 94 1-2; No. 3, do. 90 1-2 to 93 1-2; No. 2, hard 93 to 96 1-2; No. 3, do. 90 1-2 to 94; No. 1, northern 105 to 108; No. 2, do. 104 to 106; No. 3, do. 102 to 104; No. 2, spring 97 to 103 1-2; No. — do. 96 to 102; velvet chaff 90 to 102; durum 80 to 91.

Corn—No. 2, 51 1-4 to 51 1-2; No. 2, white 51 1-2 to 3-4; No. 2 yellow, 51 to 52 1-2; No. 3, 51 to 51 1-4; No. 4, new 47 1-2 to 48; No. 3, white 51 1-4 to 1-2; No. 3, do. new 47 1-2 to 48; No. 3, yellow 51 1-2 to 52 1-4; No. 3, do. new 48 to 48 1-2; No. 4, 50 1-2 to 51; No. 4, new 45 1-2 to 46; No. 4, white 51 1-2 to 53; No. 4, do. new 45 1-2 to 46; No. 4, yellow 51 to 1-2; No. 5, do. new 46 to 47.

Oats—No. 2, white 33 1-2 to 34; No. 3, do. 32 1-4 to 3-4; No. 4, 32 to 32 1-4; standard 33 to 33 1-2.

	Open	High	Low	Close
WHEAT—				
Dec.	92	92	90⅝	90⅝
May	98	98	96¼	96½
July	94⅝	94⅝	93¼	93⅜
CORN—				
Dec.	46⅝	46⅝	45⅝	45⅞
May	48⅝	48⅝	47⅞	47⅞
July	48⅞	49⅛	48	48⅝
OATS—				
Dec.	31⅝	31⅝	31⅛	31¼
May	34⅝	34⅝	34¼	34⅜
July	34½	34½	34¼	34½
Mess Pork, per barrel—				
Jan.	16 20	16 20	16 10	16 10
May	16 20	16 25	16 15	16 15
Lard, per 100 pounds—				
Nov	1085	1090	1080	1080
Jan.	9 22½	9 25	9 17½	9 17½
May	972 1-2	975	965	965
Jan	922 1-2	925	917 1-2	917 1-2
May	8 92½	8 97½	8 9	8 90

FIRM UNDERTONE IN COTTON.

Shown on the Market Yesterday—Better Demand in Liverpool.

(Special Star Telegram.)

New York, Nov. 16.—A better demand in Liverpool from the Continent prevented that market from declining in keeping with the weakness here yesterday afternoon. This feature of the firmness of the foreign markets in face of the much larger movement at the ports and interior towns has brought about a substantial reaction, and causes the market to expect a further improvement tomorrow. There is a disposition to believe that the expected ginners' report has been discounted in the recent decline. At all times during the day the market has shown a firm undertone despite the unexpectedly large receipts, which promised to be about 100,000 bales in excess of last year. Liverpool should advance three points tomorrow.

HUBBARD BROS. & CO.

LIVERPOOL COTTON MARKET.

Spot Moderate Business, Prices Lower—Sales and Futures.

Liverpool, Nov. 16.—Spot, moderate business done, prices five points lower. American middling fair 8.26; good middling 7.94; middling 7.82; low middling 7.62; good ordinary 7.36; ordinary 7.11. The sales of the day were 8,000 bales, of which 500 were for speculation and export and included 7,900 American. Receipts 31,000 bales, including 21,000 American.

Futures opened easy and closed firm. November 7.69 1-2; November and December 7.62; December and January 7.61; January and February 7.61 1-2; February and March 7.62 1-2; March and April; April and May 7.63; May and June 7.63 1-2; June and July 7.62 1-2; July and August 7.60.

THE FINANCIAL MARKET.

New York, Nov. 16.—Money on call easy 2 1-4 to 3 1-4 per cent., ruling rate 3 1-4, closing bid 2 1-2, offered at 2 3-4. Time loans soft and fairly active; 60 days 4 1-2 to 4 3-4 per cent. 90 days and six months 4 1-2. Prime mercantile paper 5 1-2 to 6 per cent. Sterling exchange with actual business in bankers bills at 4.8165 to 4.8180 for 60 day bills and at 4.8590 for demand. Commercial bills 4.81 to 4.81 1-2. Bar silver 55 7-8. Mexican dollars 46.

The ads will show you whether or not there's a chance today to buy that piece of furniture at your price.

DRY GOODS MARKET.

Nw York, Nov. 16.—The cotton gods market is quiet with prices generally steady. Silks are slightly and a fair business is being done. On underwear and hosiery some large producers are seeking business for next Fall delivery at about the values current this season. Orders are asking advances in keeping with higher yarns and cotton costs. Jobbers are doing a moderate house business in holiday markets.

THE CAUSE OF COLDS.

Good Advice Regarding the Prevention of Coughs and Colds.

If people would only fortify and strengthen the system, the majority of cases of coughs, colds and pneumonia might be avoided. These troubles are frequently due to weakness, which produces a catarrhal condition of the mucous membrane, which is an internal skin of the body. When this skin is weakened it becomes easily infected with germs which cause many of the diseases to which flesh is heir. Healthy mucous membranes are essential safeguards of the body's general health.

We have a remedy which we honestly believe to be unsurpassed in excellence for the prevention of coughs, colds and all catarrhal conditions. It is the prescription of a famous physician, who has an enviable reputation of thirty years of cures gained through the use of this formula. We promise to make no charge for the medicine should it fail to do as we claim. We urge everybody who has need of such a medicine to try Rexall Mucu-Tone.

It stands to reason that we could not afford to make such statements and give our own personal guarantee to this remedy if we were not prepared to prove the reasonableness of our claim in every particular, and we see no reason why anyone should hesitate to accept our offer and try it. We have two sizes of Rexall Mucu-Tone, prices 50 cents and $1.00. Sometimes a 50-cent bottle is sufficient to give marked relief. As a general thing the most chronic case is relieved with an average of three large bottle. You can obtain Rexall Remedies in Wilmington only at our store—The Rexall Store. J. Hicks Bunting Drug Co.

Styles In Bald Heads.

"I never saw so many fashions in bald heads as I see here tonight," said she at the theater. "Now, look in front of us. Look at that triangular one, that oblong one, that square one, that pointed one, that one that goes all over in a globular way, just a ragged fringe all round. I just can't watch the play," she sighed, "for looking at them."—New York Press.

A Popular Mexican Name.

Jose is the most popular name in Mexico. This is easily shown by the fact that on the feast of San Jose the telegraph offices in all the large cities have to put on a number of extra messengers to deliver the felicitations which are sent by friends to those of this name. The work of the telegraph offices is heavier on this day, than on any other day of the year, not excepting New Year's.

$100 Reward, $100.

The readers of this paper will be pleased to learn that there is at least one dreaded disease that science has been able to cure in all its stages, and that is catarrh. Hall's Catarrh Cure is the only positive cure now known to the medical fraternity. Catarrh being a constitutional disease, requires a constitutional treatment. Hall's Catarrh Cure is taken internally, acting directly upon the blood and mucous surfaces of the system, thereby destroying the foundation of the disease, and giving the patient strength by building up the constitution and assisting nature in doing its work. The proprietors have so much faith in its curative powers that they offer One Hundred Dollars for any case that it fails to cure. Send for list of testimonials

Address F. J. CHENEY & CO., Toledo, O.

Sold by all Druggists, 75c.

Take Hall's Family Pills for constipation

Cold Waves

Are expected at any time; and it will be well for you to look ahead and prepare.

All-wool Sweater Coats from.....$1.00 to $4.00
All-wool Underwear from.....$1.00 to $2.50
Gloves for everybody, young and old, from.....25c to $2.50

Nobby Overcoats, in Tan and Grays, New Styles.

Men's Suits from.....$10.00 to $25.00
Large assortment of Boys' Knickerbocker pants.....$2.00 to $12.00

J. W. H. FUCHS

Sole Agent Korrect Shape Shoes, Guaranteed.

Beat All American Cars

in Tiedman Trophy Contest Savannah Speedway Races. Fully guaranteed 60-inch tracks if desired.

E. M. F. "30" $1,150.00, with top windshield delivered.

W. D. MacMillan, Jr.
MOTOR CARS.

nov. 13 tf.

SMOKE
Cuban Blossom
CIGARS!
WHY
?
Because It Is the Best Cigar for the Money.

H. L. Vollers
Wholesale Grocer.

HUGH MacRAE & CO.
BANKERS.
Miscellaneous Southern Securities
Cotton Mill Stocks
WILMINGTON, N. C.
New York City, 3015 Singer Building.

Piles! Piles! Piles!

Williams' Indian Pile Ointment will cure Blind, Bleeding and Itching Piles. It absorbs the tumors, allays itching at once, acts as a poultice, gives instant relief. Williams' Indian Pile Ointment is prepared for Piles and itching of the private parts. Druggists, mail 50c and $1.00.
WILLIAMS MFG. CO., Props., Cleveland, Ohio

Blue prints of all kinds are made by Southern Map Co., phone 813, So. Bldg.

Never Out Bijou Never Over
Change of Program Daily
5 Cents

Business Locals

bring sure and certain results when used to advertise houses for sale or rent, articles lost or found, situations or help wanted, etc. This is the rate:

25 Words, 25c

Suits for NOW!

WE are ready—ready to show an assortment of suits for Fall and Winter that appeals to men of taste. ¶ New Stein Bloch Models of high degree—not made of common stuff—not the same you find everywhere. But, a bit better in fabric and choicer in style. These garments strike a new note in good clothes-making.

Come in and see the style show—and get the prices.

Boys' and children's Suits, Stetson Hats and a full line of Furnishing Goods.

J. W. FLEET CO.
Phone 673. S. W. Corner Front & Princess Sts.

This store, like the City it thanks for its patronage, shall never cease to improve.

HONNET
Conservative Progress

ART PENINSULAR HEATING STOVES

Are Artistic in design, substantially built and economical in consumption of fuel. A complete line to select from.

39

Styles and sizes of othe makes ranging in price fror

$1.25 to $40.00

Be sure to see our line of samples before you buy.

J. W. MURCHISON & CO.
Hardware.

THE WEATHER

U. S. Department of Agriculture Weather Bureau.

Wilmington, N. C., Nov. 17, 1910.

Meteorological data for the 24 hours ending 8 P. M. Wednesday, Nov. 16th:

Temperature at 8 A. M., 34 degrees; 8 P. M. 46 degrees; maximum, 53 degrees; minimum, 32 degrees; mean, 42 degrees.

Rainfall for the day, .00; for the month .46 inch.

Stage of water in Cape Fear river at Fayetteville at 8 A. M., Wednesday 2.9 feet.

Weather Forecast.

For North Carolina:—Generally fair Thursday; Friday fair, light northwest winds.

Port Calendar—November 17.

Sun rises.....6:47 A. M.
Sun sets.....5:07 P. M.
Day's Length.....10 hrs. 20 min.
High water at Southport..7:47 P. M.
High water at Wilmington.10:47 P. M.

NEW ADVERTISEMENTS.

A. C. L.—Rates to Norfolk.
Academy of Music—Madame X.
People's Savings Bank—Statement.
People's Savings Bank—Management.
N. Jacobi Hdw. Co.—Dynamiting Stumps.
W. G. MacRae, Mayor—Proposals Invited.
Southern National Bank—Why You Should.

Business Locals.

Lost—Trimmed Hats.
For Hire—Motor Car.
Palace Market—Oysters.
Wanted—Roller Top Desk.
Bank—Wants Intelligent Boy.
For Rent—Newly Decorated Room.
Lost—Monogram From Watch Fob.

FUTURE POLICY OF PARTY.

Will be Outlined at Meeting of Democratic Leaders Soon.

Baltimore, Nov. 16.—Preliminary steps were taken today for a conference in this city attended by Democratic leaders from every section of the country for the purpose of outlining a general future policy of the party.

Maryland Democrats having the matter in charge, held a meeting and decided to at once get in touch with National Chairman Norman E. Mack, Representative Champ Clark, of Missouri, and Representative Lloyd, also of Missouri, chairman of the Democratic Congressional Campaign Committee in the last election. These leaders will be invited to come to Baltimore early next week to consider the matter with the Maryland committee, which is composed of Governor Crothers, United States Senators Rayner and Smith, and Congressmen Covington and Talbot.

National Chairman Mack, who had been invited to attend today's meeting of the committee, was unable to attend. He expressed his willingness to co-operate with any committee having the proposed conference in mind.

"If all sections of the country are represented at such a conference," Mr. Mack said, "much good may grow out of it. But if confined to certain States and few sections, much harm might grow out of such a conference."

DO NOT SEEK SEPARATION.

Husband of Ethel Barrymore Makes Denial of Rumors.

New Orleans, Nov. 16.—Russell G. Colt, millionaire husband of Ethel Barrymore, today emphatically denied reports of an estrangement between himself and his actress wife.

"My wife and I are perfectly happy," he said. Miss Barrymore was present and made it plain that he had expressed her sentiments.

"There is not the slightest foundation," added Mr. Colt, for these stories of a probable separation. They are manufactured by professional scandal mongers and I have instructed my attorney to bring suit against those responsible for the publication of the lies."

Mr. Colt stated that he would accompany his wife on her present tour.

CUT IN WAGES RESULTS.

May Urge Jail Sentences for Officers of Glass Trust.

Washington, Nov. 16.—The Department of Justice of which Attorney General Wickersham is the head, today took notice of a newspaper dispatch from Pittsburg to the effect that the corporations combined in the so-called "window glass trust" had served notice upon their employes that a wage reduction of 30 per cent. was the only condition under which the factories could continue to manufacture. The dispatch further said that the corporations attributed directly to the successful prosecution of the combination by the Department of Justice and the imposition by the United States court of fines upon the corporation and upon its officers and directors individually.

FLETCHER MADE PRESIDENT.

Closing Sessions of Waterways Association at Pensacola.

Pensacola, Fla., Nov. 16.—With the exception of selecting a place for the next meeting which will be done at a brief session to be held tomorrow morning, the convention of the Mississippi-to-the-Atlantic Inland Waterway Association finished its work tonight with the re-election of all the old officers, including United States Senator Duncan W. Fletcher, of Florida, as president.

At tonight's session resolution were adopted favoring the control of water front facilities by city or county authorities in order that the public may enjoy the full benefits to be derived from transportation by water routes.

HE LOST ON STIMSON.

Had to Swim Across East River Through Icy Water.

New York, Nov. 16.—In the cold gray dawn of the early morning—it was about the coldest morning this Fall—John Gear, who thought that Henry L. Stimson would be elected governor of New York, took off his clothes, put on a bathing suit and jumped into the icy East River today. With a row boat following close behind he swam across the river to Randall's Island, thereby carrying out the provisions of an election bet. A crowd watched and cheered his plucky performance.

WOOLEN FIRM IN TROUBLE.

Government Seized Entire Stock.—Customs Frauds.

New York, Nov. 16.—The entire stock of Joseph Brooke & Co., an English woolen firm, which has maintained a branch house in New York City for a quarter of a century was seized by the government today, in an action to recover $200,000 damages, "in consequence of fraud and other wrongful acts." Alleged evasion of customs dues, disclosed by a former employe of the firm, is the basis for the action.

With the seizure of the goods it became known that the Government had recently instituted suit against the firm, but being unable to serve the summons in the action because the Brookes' are at the present time in Huddersfield, England, U. S. District Attorney Wise today obtained a writ of attachment. The writ was served by U. S. Marshall Henkel upon Robert C. Herron, manager of the business, which is conducted at No. 840 Broadway. The stock is valued at almost the amount of damages claimed by the government.

Peter Redling until recently a clerk in the firm's employ gave the information on which the government acted. Special agents were assigned to investigate his story and according to Mr. Wise examination verified his charges that the company had for years cheated the government by under valuation of goods and false invoices.

Nicholas C. Brooks, a special agent who worked on the case today submitted an affidavits to Judge Hazel in the United States district court this afternoon and Judge Hazel issued the attachment.

The parent house of the company is at Bradford, England, and the members of the firm reside abroad.

THE YALE-HARVARD GAME.

Crimson Team at Farmington Vaughan Out of Game.

New Haven, Conn., Nov. 16.—The arrival of the Harvard football eleven at Farmington tonight and the announcement by Captain Daly, of the Yale team that Vaughan, last season's left end would be able to get into the game Saturday were the features of the football situation here today.

There are 37 players in the Harvard squad. The team will come into New Haven tomorrow and have a secret practice of two hours of Yale field.

The announcement that Vaughan would be able to take part in Saturday's game was a welcome surprise to the Yale supporters. He was taken ill after the Harvard game last year and it was believed that he would never be able to play again. His expertness with the forward pass will materially strengthen the team. In the afternoon's scrimmage the 'Varsity scored six times against the scrubs and freshmen.

Distribution of football tickets to the under-graduates was made today. There was plenty of disappointments owing to the paring down of applications. Numerous offers for tickets from outside to Yale men.

Boston, Mass., Nov. 16.—The demand for tickets for the Harvard and Yale football game at New Haven on Saturday so far outruns the supply that what few speculators have succeeded in gathering in a few are holding them at prices ranging from $20 to $50 a pair.

Six seats were advertised today for $300 and local brokers are in constant receipt of orders fom all parts of the country offering almost any price for tickets.

HARVARD MEN "COME BACK."

Last Year's Players Defeated Carlisle Indians Yestrday.

Cambridge, Mass., Nov. 16.—A team composed of last year's college football players now attending the Harvard law school dmonstrated on Soldiers' Field today that they could "come back" with a week or two of practice, for by a score of 3 to 0, they defeated the Carlisle Indians.

It was a one-man contest, however, for E. B. Philbin, the fleet Yale half back, ran the team from full back positions where he took direct passes either for a dash around the end of his own account or to hurl a forward pass. In the first period when he had driven Carlisle back to the 15-yard line, he dropped a pretty field goal for the only score of the game.

Hamilton Fish the former Harvard captain led the law school team and was as strong on the defense as Philbin in the offense.

The Indians played entirely on the defensive except for a brief spurt in the fourth period.

London, Nov. 16.—It is officially announced that the King and Queen hope to visit India and hold a coronation durbar at Delhi January 1, 1912.

FIRE ABOARD WARHIPS.

Caused Excitement at Norfolk Navy Yard Yesterday.

Norfolk, Nov. 16.—A fire aboard the United States battleship Kentucky now out of commission at the Norfolk navy yard for extensive repairs and improvements was the cause of considerable excitement in the yard today. When the fire department arrived volumes of smoke were pouring from the ship and it looked for a time that the situation was serious. When the smoke was blown away and the fire finally located it was found to b but a small blaze in a quantity of sawdust in one of the alleyways left by the joiner workmen. Crossed electric wires are supposed to have caused sparks of fire to drop into the sawdust.

New Philadelphia, Ohio, Nov. 16.—Clasped in each others arms the bodies of James Gray, 50-years old, and Mrs. Jack Llewellyn, 41-years were found in a lodging house here today. Asphyxation was the cause of death, the room being filed with natural gas from a small stove. The door was lockd and both windows closed.

Baton Rouge, La., Nov. 16.—Governor Sanders issued a call tonight for an extra session of the Louisiana Legislature to convene November 28th, for the purpose of, among other matters, selecting a successor to the late United States Senator McEnery.

ANOTHER AIRSHIP TEST.

Flight From Land to Warships Next. Puritan Sunk.

Washington, Nov. 16.—Whether an airship can land on a war vessel as easily as it can leave one is the question which is now agitating the minds of some of the officers of the Navy Department.

Eugene B. Ely proved to their satisfaction by his aeroplane flight from the cruiser Birmingham to the shores of Hampton Roads on Monday that an aviator need have no trouble in getting away fro ma warship. The next step will be to test the practicagetting away from a warship. The Navy Department intends to continue its study of the question by making such a test. Just when this will be made has not been determined.

Captain Washington I. Chambers, president of a Special Naval Board, detailed to make a study and report of airship flights in their relation to naval warfare has returned from Hampton Roads, where he was in charge of Monday's experiment. He is enthusiastic over the success of Ely's flight.

Norfolk, Va., Nov. 16.—The United States monitor Puritan which was yesterday submitted to high explosive armor plate tests, today still was lying on the flats, where her after compartments were flooded as a result of the experiment.

An expedition was sent out from the Norfolk navy yard today to investigate and report on what would have to be done to get the vessel to the yard for docking.

The official report has not been made public, but it is said that the Puritan will have to be raised by pontoons and towed to the navy yard supported by them.

FUGITIVE VISITED HERE.

Gardner Arrested in Norfolk Yesterday—Chased for 30 Days.

Norfolk, Va., Nov. 16.—After being chased for 30 days across the entire continent with a small army of detectives at his heels, touching many large cities of the far and middle West, the South, and then the East, Joseph Gardner was arrested here tonight charged with having absconded from his home in Seattle, Wash., leaving behind bad checks and debts to the amount of $54,700. According to the arresting officers Gardner has practically admitted his guilt.

He was, when arrested, en route to New York, where he intended to sail immediately for Brazil, by Detective Dan S. Lehon, of New Orleans, who has been following Gardner through many States. Gardner has been in Norfolk for the past three days, coming here from Wilmington, N. C. He was registered at a local hotel under the name of M. Cohen. Detective Lehon followed him here yesterday morning and immediately laid the case before Capt. Ford, acting chief of police. Tonight about 9 o'clock Gardner was seen and was taken in. Gardner is a former president of the Consolidated Chicle Company, of Seattle, and is said to have had strong connections up to the time he left Washington in October. His father-in-law, Louis Schoenfield, is said to be a millionaire. Gardner is 37 years of age and has a wife and one child in Seattle.

TRIED TO SHOOT UP TOWN.

Rioting at Oil City, La.—Situation Quiet Last Night.

Shreveport, La., Nov. 16.—Following a period of rioting, in which an attempt was made to shoot up the town of Oil City, the capital of Cadd Oil Fields, is quiet tonight. The situation was under control of the officers of the place when reinforcements from this city reached the scene.

The trouble began when Deputy Sheriff Taylor shot Tom Hickey, an alleged blind tiger operator, while Hickey was resisting arrest.

A crowd gathered, guns were flashed, shots were fired, but no one was hit.

The leaders were arrested. Hickey will die. He will be the third oil field man killed in battle with officers recently.

Shall Women Vote?

If they did, millions would vote Dr. King's New Life Pills the true remedy for women. For banishing dull, fagged feelings, backache or headache, constipation, dispelling colds, imparting appetite and toning up the system, they're unequalled. Easy, safe, sure. 25c at Robert R. Bellamy's.

Why you should Deposit your money with

THE

Southern National Bank

Some of the benefits of Carrying your Bank Account here.

Protection against Burglary.
Establishment of Business Credit.
Convenience in Settlements of Accounts.
Cancelled Checks are Receipts.
Courteous Attention to All.
Accurate Accounting for All Business.

We Want your ACCOUNT.

nov. 17-tf.

Report of the Condition of THE PEOPLES' SAVINGS BANK,

At Wilmington in the State of North Carolina at the Close of business November 10th, 1910.

Resources:	
Loans and Discounts	$1,020,657.19
All other Stocks, Bonds and Mortgages	8,000.00
Banking House, Furniture and Fixtures	37,250.00
Due from Banks and Bankers	84,421.02
Cash Items	5,037.65
Gold Coin	670.00
Silver Coin	841.00
National Bank Notes and U. S. Notes	2,511.00
Total	$1,159,988.52
LIABILITIES.	
Capital Stock paid in	$65,000.00
Undivided Profits, less Expenses and taxes	58,297.97
Dividends Unpaid	57.00
Deposits	1,038,267.67
Cashier's checks outstanding	365.88
Total	$1,159,988.52

I F. W. Dick, Cashier of the above-named bank do solemnly swear that the above statement is true to the best of my knowledge and belief.

F. W. DICK, Cashier.

Subscribed and sworn to before me this the 16th day of November, 1910.

C. S. GRAINGER, Notary Public.

Correct—Attest:
F. B. CAULT,
WALKER TAYLOR,
H. C. McQUEEN,
Directors.

nov. 17-1t.

COL. W. L. WHITE PASSES.

Well Known Virginian Died Suddenly in New York.

New York, November 16.—Col. William L. White, of Richmond, 73 years old, a veteran of the Confederate Army in the Civil war, died suddenly this afternoon of heart failure in a real estate office on Fifth avenue.

Col. White was in charge of the military records of Richmond. He came to this city to attend the fifty-third anniversary of the wedding of his twin sister, Mrs. Josephine Weisiger, wife of Colonel Powhatan Weisiger.

Col. White, at the time a sergeant in the third howitzer corps, of Richmond, fired the first gun which opened the battle of Big Betael.

STAR BUSINESS LOCALS

Advertisements inserted under this head one cent per word for each insertion but no advertisement taken for less than 25c. Additional words, more than 25, one cent per word. Unless the advertiser has a regular account, all advertisements under this head are STRICTLY CASH IN ADVANCE, the amount being too small to warrant a charge. The Star will send without charge, A. D. T. (Western Union) Messenger to any address in the city for advertisements in this department upon request by 'Phone to No. 51. A. D. T. Messenger will also call for telegrams for the Western Union Telegraph Co., or for notes or small packages to be delivered anywhere in the city. No charge for the telegrams but a small charge for strictly A. D. T. calls or telephone subscribers may at any time telephone their telegrams, bills rendered to suit the sender, daily, weekly or monthly. For this service call Western Union, 'Phone No. 2. But for advertisements always call the Star office No. 51. Copy for Business Locals cannot be taken over the telephone but upon request Messenger will be dispatched to any part of the city for them.

BANK WANTS BOY—Small boy not over 16 to run errands. Good place for good boy that wants to learn. Apply in own handwriting today. Address "Savings," care Star Office. nov. 17-1t.

OYSTERS, OYSTERS, oysters. We have oysters fresh every day from New River and Norfolk. Also all kinds of choice meats and vegetables. Palace Market Company. 'Phone 72. nov. 17-tf.

FOR RENT—Newly decorated room, own entrance, front piazza. Furnished or unfurnished. Kitchen privileges adjoining. Newly painted house. Apply 309 Queen street. nov. 17-1t.*

WANTED—A roller top desk, about five feet long. P. O. Box 91. nov. 17-1t.*

LOST—Letter R. monogram from watch fob on Chestnut or North Front street. Leave at Star Office with charges, please. nov. 17-1t.

LOST—Trimmed hat lost on street by porter from Taylors, 6:30 P. M. Wednesday. Liberal reward, 114 Market street. nov. 17-1t.

WANTED—$70.00 month. Customs, internal revenue, railway mail clerks. List of Spring examinations in Wilmington, N. C., now ready. Preparation free. Franklin Institute, Dept. 280 A., Rochester, N. Y. nov. 13-15-19-20-26-27-dec.-3-4-8t.*

SPECIAL ATTENTION! Multi-graph circulars just like typewriting cheap as printing. Expert typewriting and stenographic work. Notary public; work guaranteed correct. Meares Harriss, Public Stenographer, Notary Public. 'Phone 708. 114 Princess street. oct. 23-tf tu th sun.

PRINTERS WANTED—Working foreman, 2 linotype operators, 2 ad compositors, young man two to three years' experience in composing room, also learner on linotype, with some experience. Positions now open, non-union town, no trouble, only increase in business. Address Index-Appeal, Petersburg, Va. nov. 16-2t.

FOR RENT—Cottage near city on Castle Hayne road, $8.00 per month. Address Box 194. nov. 16-3t.

FOR SALE—A nice farm near city, 126 acres. Residence and four tenant houses. Address Box 432, City. nov. 16-3t.

SALESMAN WANTED—We want a first class, reliable and thoroughly experienced harness and saddlery salesman acquainted with the retail saddlery trade in North and South Carolina to travel these States. Address with full information. The Tennessee Harness Company, Nashville, Tenn. nov. 16-2t.*

MOTOR CAR for hire. Five passenger touring car. Rate $3 per hour. 'Phone No. 15. nov. 16-1w.

FOR SALE—Ludwig upright standard piano, mahogany finish. A bargain to someone who desires a first-class instrument. Apply to Mrs. J. H. Niggel, 411 Walnut street, or call 'phone 227. nov. 15-tf.

YOU ARE WANTED for a government position. $80.00 a month. Write for list of positions open. Franklin Institute, Desk 11, Rochester, N. Y. nov. 15-6t.

WANTED—500 to 1,000 cords of four-foot pine wood. Pay cash on arrival. Address Box 181, Wilmington, N. C. nov. 11-2mo.

IF YOU NEED anything in the tailoring line see that professional tailor, Leger Meyer, Princess Building, second floor. nov. 10-1m.

TO THE LADIES—Has it ever occurred to you how far a dozen of your photographs will go in remembering your friends at Christmas time. A well executed photograph is a most acceptable remembrance. We make the kind that pleases. Foltz & Kendrick, Southern Building. nov. 6-tf.

FOR SALE—Unredeemed shot guns, consisting of Remington, L. C. Smith and Ithica. Our prices are the lowest in the city. Call at Uncle Charles' pawn shop, 108 Market street. se 20 tf

TYPEWRITERS FOR RENT—200 machines of standard make ready for prompt shipment. We will allow two months rent to apply on purchase. J. E. Crayton & Co., Charlotte, N. C. oct. 14-2-mo.

WANTED—Reliable and trustworthy agents for L. C. Smith & Brothers' typewriter. Write for particulars. J. E. Crayton & Co., general dealers, Charlotte, N. C. oct. 18-1 mo.

VERY DESIRABLE rooms, with or without board, in private family, centrally located. Hot and cold water, electric lights, telephone, etc. Address Box 122, Wilmington. nov. 13-1wk.

LET US FIGURE on repainting and repairing your old buggies, wagons and automobiles. We can save you money. Wilmington Carriage Works, 1103 Castle street. 'Phone 1019. oct. 23-tf.

TYPEWRITERS REPAIRED—Rebuilt, adjusted by factory experts with factory facilities. All work handled promptly and fully guaranteed. If you like quick and satisfactory service, send us your machine to be made new. J. E. Crayton & Co., Charlotte, N. C. oct. 14-2-mo.

WANTED TO BUY, residence well located, on or near car line. Seven rooms exclusive of kitchen, pantry and bath. One-story cottage preferred, with lot 60x165. Address "Home Comfort," care Star office.

DR. CHARLES T. HARPER—Practice limited to kidney, genito-urinary and rectal diseases. Office at the Wilmington Sanitarium, Front and Castle streets. 'Phone 1166. me 25-tf.

CALL PURE FOOD Market for new sour kraut and celery and all kinds of meats, fruits and vegetables. 'Phone 1493, northeast corner of Second and Market streets. D. M. Davis, proprietor. se 24 tf

You Are Invited

To This Store

and inspect the new arrivals of

Sterling Silverware

Tea services, chests, bowls, dishes and fancy pieces. Our showing of

GORHAM

Silverware is especially interesting.

A. O. SCHUSTER

JEWELER

No. 104 North Front Street.

ADVERTISEMENT.

Sealed proposals for paving Front Street from Dawson Street to Wright Street, Wright Street from Third Street to Sixth Street, and Sixth Street from Wright street to Dawson street, for the City of Wilmington, N. C., will be received by the Board of Aldermen at the Mayor's office up to noon, December 22nd, 1910, and at that time they will be opened and publicly read, addressed to Capt. Walter G. MacRae, Mayor, and endorsed "Proposals for Paving Streets."

The work for which proposals are invited consists approximately of 4,263 square yards of macadam pavement.

Each proposal must be accompanied with a certified check of five per cent. (5) of the contract price and made payable to the Board of Aldermen of Wilmington, N. C.

Specifications and blank forms of proposals can be obtained by application to the City Engineer, and profile may be seen at his office.

The right is reserved to reject any and all bids.

WALTER G. MacRAE, Mayor.

C. R. HUMPHREYS, City Engineer.

no. 17-th-su-tn-to-de 22.

ACADEMY

MONDAY NIGHT, NOV. 21ST.

HENRY W. SAVAGE OFFERS

MADAME X

By Alexandre Bisson,
The Supreme Drama of
MOTHER-LOVE.
Two Seasons in New York.
One Year in Chicago.
One Season in Paris.
Two Years throughout the Continetn.
Seats on Sale Saturday.

nov. 17.-3t.

COFFEE CAKE!

BUTTER-CAKE -:- APPLE-CAKE
CINNAMON BUNS.
A large Line of Cakes for THANKSGIVING.
We Make the Best Bread.

Farris Bakery

'Phone 626.

$50.00 REWARD

For the whereabouts of Jas. A. Cromartie; was last seen at Hamlet, N. C., Nov. 9th. He is 69 years old, has gray hair and moustache, blue eyes weight about 150 pounds, wore black coat and vest, gray pants.

Notify H. L. Cromartie, Hamlet, N. C., and Vidalia, Ga.

no 15-3t.

JOHN THAMES, M. D.

Practice Limited to
WOMEN AND CHILDREN.
Office and residence, 201 Church street.
Phone 1149.
HOURS:—9 to 11 A. M., 3 to 5 P. M., 7 to 8 P. M.

Holiday Goods

48 Boxes Florida Oranges.
31 Barrels Baldwin Apples.
49 Bags C. C. Nuts.
56 Boxes Mixed Nuts.
89 Boxes Evaporated Peaches.
47 Boxes Penny Candy.
52 Boxes Broken Mixture Candy.
21 Barrels Stick Candy.
67 Boxes Stick Candy.
21 Tubs Up-to-Date Assortments.
42 Boxes Sugar Kisses.

W. B. COOPER

Wilmington, N. C.

nov. 13-tf.

American National Bank

WILMINGTON, N. C.

Condensed Statement as of the Closing of Business, November 10, 1910.

RESOURCES:		LIABILITIES:	
Loans and U. S. Bonds	$ 855,258.49	Capital	$150,000.00
Overdrafts	1,242.85	Surplus and Profits	28,392.02
Banking House, Furniture and Fixtures	20,931.68	Circulation	150,000.00
CASH:		Due Banks	38,103.98
In Our Vault $ 31,327.34		Bonds Borrowed	50,000.00
Due from Banks and U. S. Treas. 332,776.03	364,103.37	DEPOSITS	825,040.39
Total	$1,241,536.39	Totals	$1,241,536.39

Steady growth tells the old, old story.

THOS. E. COOPER, Cashier.

no 15-tf.

DYNAMITE STUMPS

Cheapest Way To Clear Land

On NOVEMBER 19, AT 3:00 P. M.

THE DU PONT POWDER COMPANY

will give a DEMONSTRATION of

Stump Blasting

ON WRIGHTSVILLE BEACH CAR LINE.
(Noland Farm.)

on the farm of J. F. SEITTER,
who has kindly granted permission to make this demonstration on his property.

Every Farmer

and all others interested are invited to attend.

DEALER—N. JACOBI HARDWARE CO.

HIGH CUT SHOES

FOR OUT-DOOR WORK

They are Soft and Pliable, yet Strong and Serviceable. In Black and Tan.

AT

PETERSON & RULFS

nov. 15-tf.

A NEVER FAILING MINE

of health giving bread is found in

Belle of Wilmington Flour

It's made from whole wheat, with only the matter which interferes with digestion eliminated. Its manufacture is the latest and best known to modern science and practical skill. The Belle of Wilmington Flour Mine pays big dividends to investors in a single sack or a thousand barrels, and if your grocer don't handle it, ask him to order a trial shipment from

J. W. BROOKS

Wholesale Agent. Wilmington, N. C.

BEHIMER ELECTRIC CO.

SUCCESSORS TO

BEYMER & HEINSBERGER

CONTRACTING ELECTRICAL ENGINEERS.

Phone 194. Garrell Building.